

REV. NO.	REVISION DESCRIPTION	DATE	BY
0	FOR APPROVAL	4/20/2022	PSR
A	REVISED AS PER SURVEY	6/29/2022	PSR
B	REVISED AS PER COMMENTS	7/18/2022	PSR
C	REVISED TO SUIT CHECK	7/27/2022	HCP
D	REVISED TO SUIT CHECK	8/16/2022	HCP

ADDITIONAL FINISH NOTES:
MATERIALS, WELDS AND FINISHES
TO MEET AESS LEVEL 1 STANDARDS.

Mark	Quantity	Description	Length	Grade	Part weight	Total weight
STR1	1	Stringer		SHOP PRIME		
TU11	2	HSS 16X4X1/2	11'-2 9/16"	A500 GR.C	700.42	1400.84
AN4	1	L1 1/2X1 1/2X1/8	2'-4 13/16"	A36	2.94	2.94
AN5	1	L1 1/2X1 1/2X1/8	2'-2 1/16"	A36	2.66	2.66
BE1	9	PL3/16X19	5'-4"	A36	64.64	581.73
BE2	1	PL3/16X25-7/8	5'-4"	A36	88.10	88.10
BE4	1	PL3/16X11-1/16	5'-4"	A36	37.70	37.70
PL1	1	PL3/16X2	1'-0 1/8"	A36	1.29	1.29
PL7	1	PL3/16X2	0'-8 1/16"	A36	0.86	0.86
PL8	1	PL3/16X2	1'-1 1/16"	A36	1.39	1.39
PL9	1	PL3/16X2	1'-6"	A36	1.92	1.92
PL10	1	PL3/16X2	1'-11"	A36	2.44	2.44
PL11	1	PL3/16X2	2'-2 5/16"	A36	2.80	2.80
PL12	1	PL3/16X2	0'-4 3/4"	A36	0.51	0.51
PL13	1	PL3/16X2	0'-7 1/8"	A36	0.76	0.76
PL14	1	PL3/16X2	1'-5 1/16"	A36	1.82	1.82
PL15	1	PL3/16X2	1'-10 1/16"	A36	2.35	2.35
PL16	1	PL3/16X2	2'-1 3/8"	A36	2.70	2.70
PL17	1	PL3/16X2	0'-3 13/16"	A36	0.41	0.41
PL44	1	PL3/16X55-7/8	5'-10 5/16"	A36	142.12	142.12
PL53	4	PL1/2X4	0'-11"	A36	6.24	24.96
PL54	4	PL3/16X2	0'-6"	A36	0.64	2.54
PL55	2	PL1/2X7	0'-10"	A36	9.93	19.85
PL56	2	PL1/2X10	1'-5"	A36	24.11	48.21
PL61	2	PL1/4X1	0'-3 1/4"	A36	0.22	0.44
TU2	1	HSS6X6X3/8	5'-4"	A500 GR.C	146.56	146.56
TU4	1	HSS6X6X3/8	5'-11 3/4"	A500 GR.C	164.34	164.34
TU18	2	HSS 16X4X1/2	1'-7 5/8"	A500 GR.C	102.12	204.24
TU25	1	HSS 10X4X3/8	5'-4"	A500 GR.C	173.76	173.76
TU26	1	HSS 16X4X1/2	3'-3 5/16"	A500 GR.C	204.56	204.56
TU27	1	HSS 16X4X1/2	2'-11 1/2"	A500 GR.C	184.91	184.91
TU32	1	HSS 16X4X1/2	0'-11 1/8"	A500 GR.C	57.95	57.95
TU35	1	HSS 16X4X1/2	0'-7 3/8"	A500 GR.C	38.30	38.30
	51				3545.95	3545.95
	51				TOTAL:	3545.95

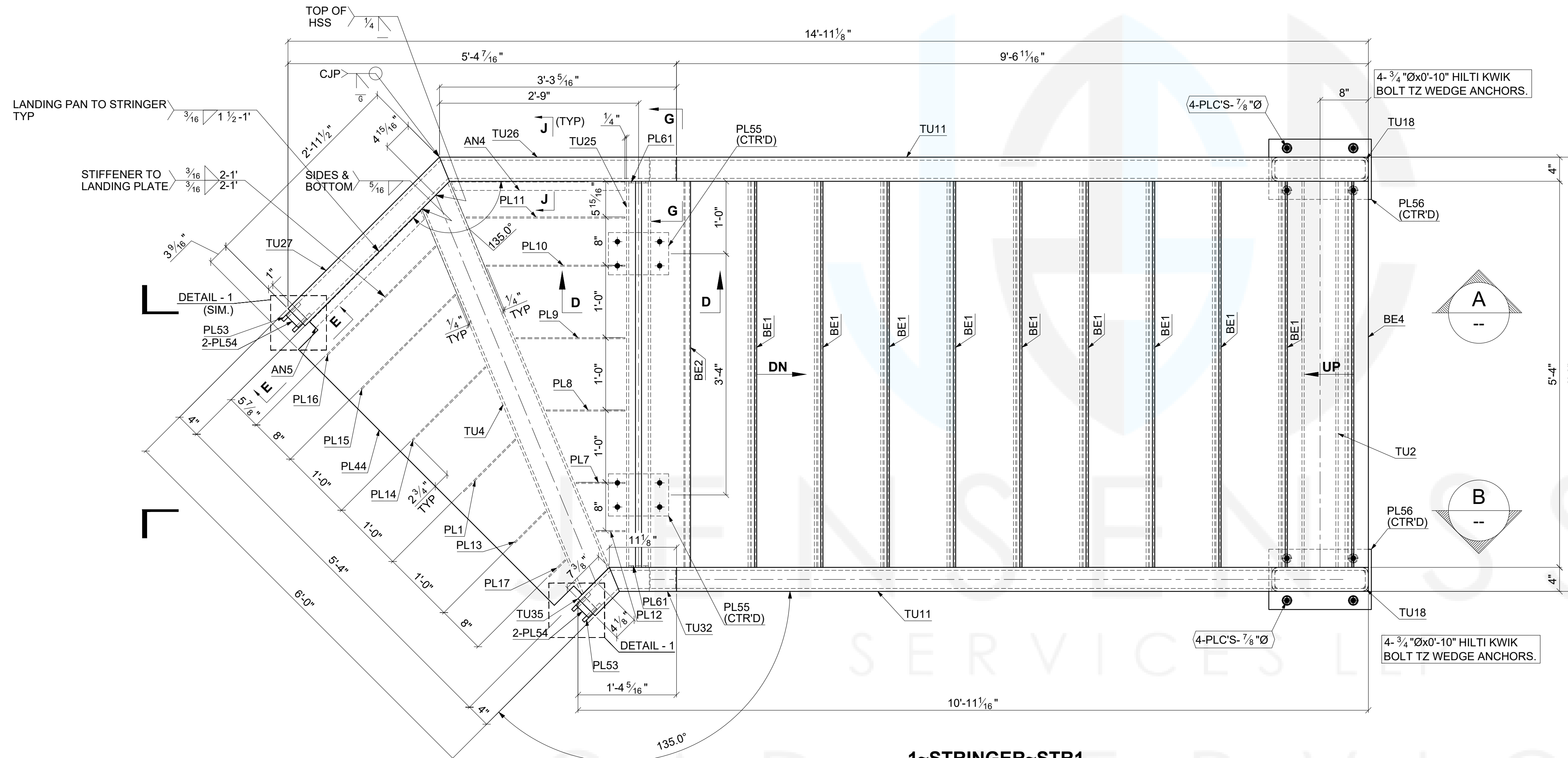

1~STRINGER~STR1
SCALE: 1"=1'-0"

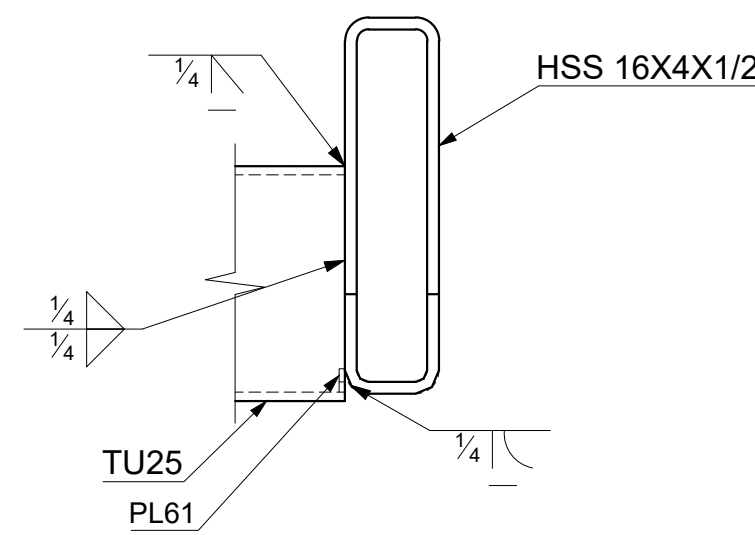

SECTION G - G
SCALE: 1 1/2"=1'-0"

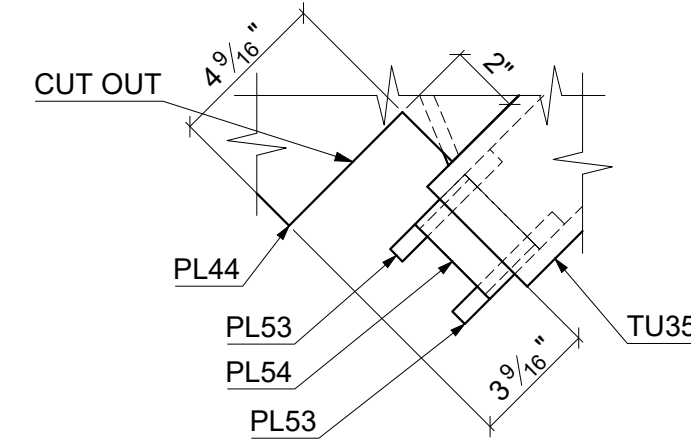

DETAIL - 1
SCALE: 3/16"=1"

STR1 - SHEET 1 OF 2

DRAWN BY KHD	WORK WITH DRAWINGS STR1 - SHEET 2 OF 2 1/01-E02	MATERIAL AS NOTED	DETAIL OF STRINGER	PROJECT NO. 2176
		DATE (MM/DD/YYYY) 4/19/2022	ITEM STAIR LVL. 1 - 2	PART NO. STR1
		APPROVED BY	FINISH SHOP PRIME	



REV. NO.	REVISION DESCRIPTION	DATE	BY
0	FOR APPROVAL	4/20/2022	PSR
A	REVISED AS PER SURVEY	6/29/2022	PSR
B	REVISED AS PER COMMENTS	7/18/2022	PSR
C	REVISED TO SUIT CHECK	7/27/2022	HCP
D	REVISED TO SUIT CHECK	8/16/2022	HCP

ADDITIONAL FINISH NOTES:
MATERIALS, WELDS AND FINISHES
TO MEET AESS LEVEL 1 STANDARDS.

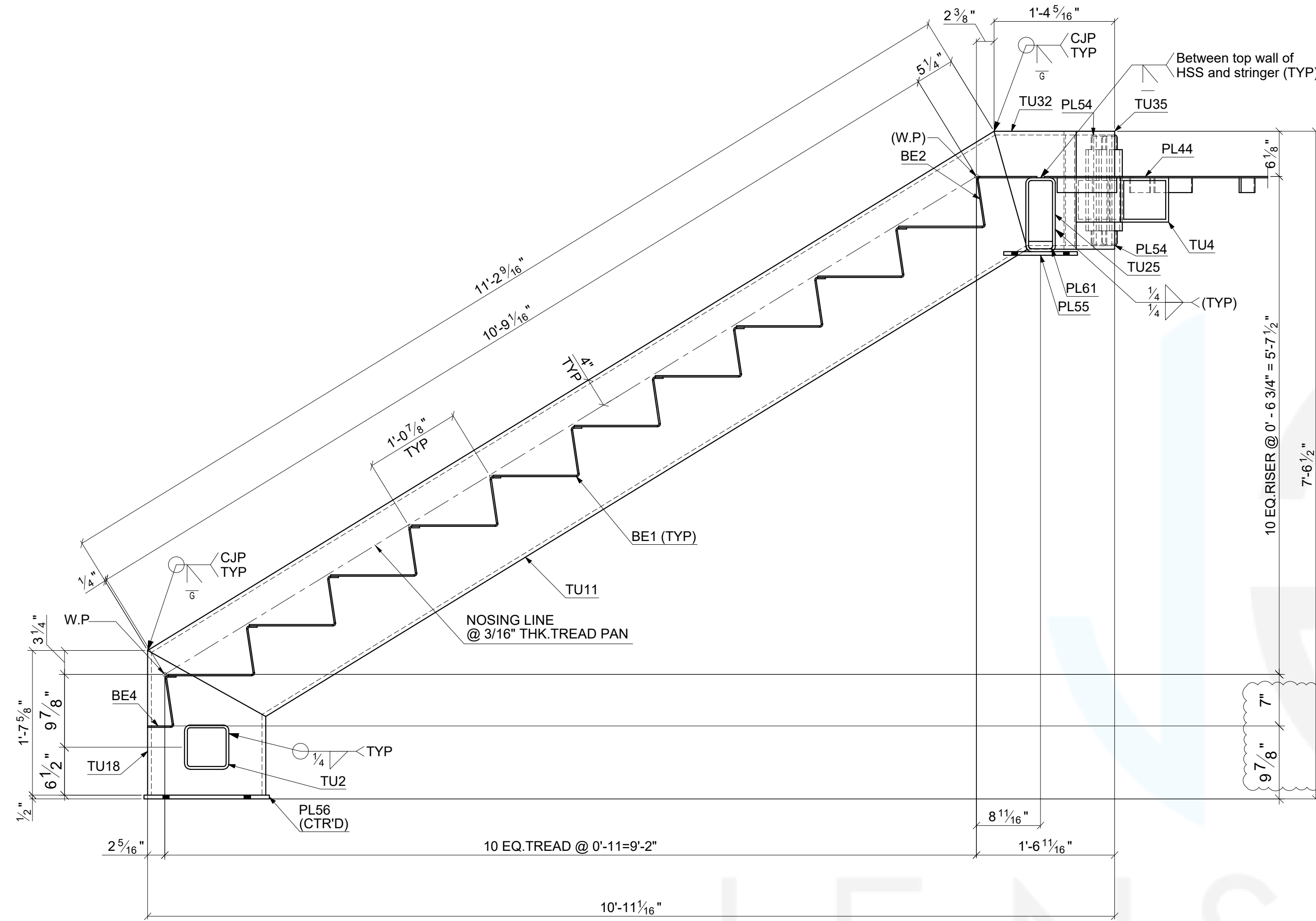

SECTION B - B
SCALE: 1"=1'-0"

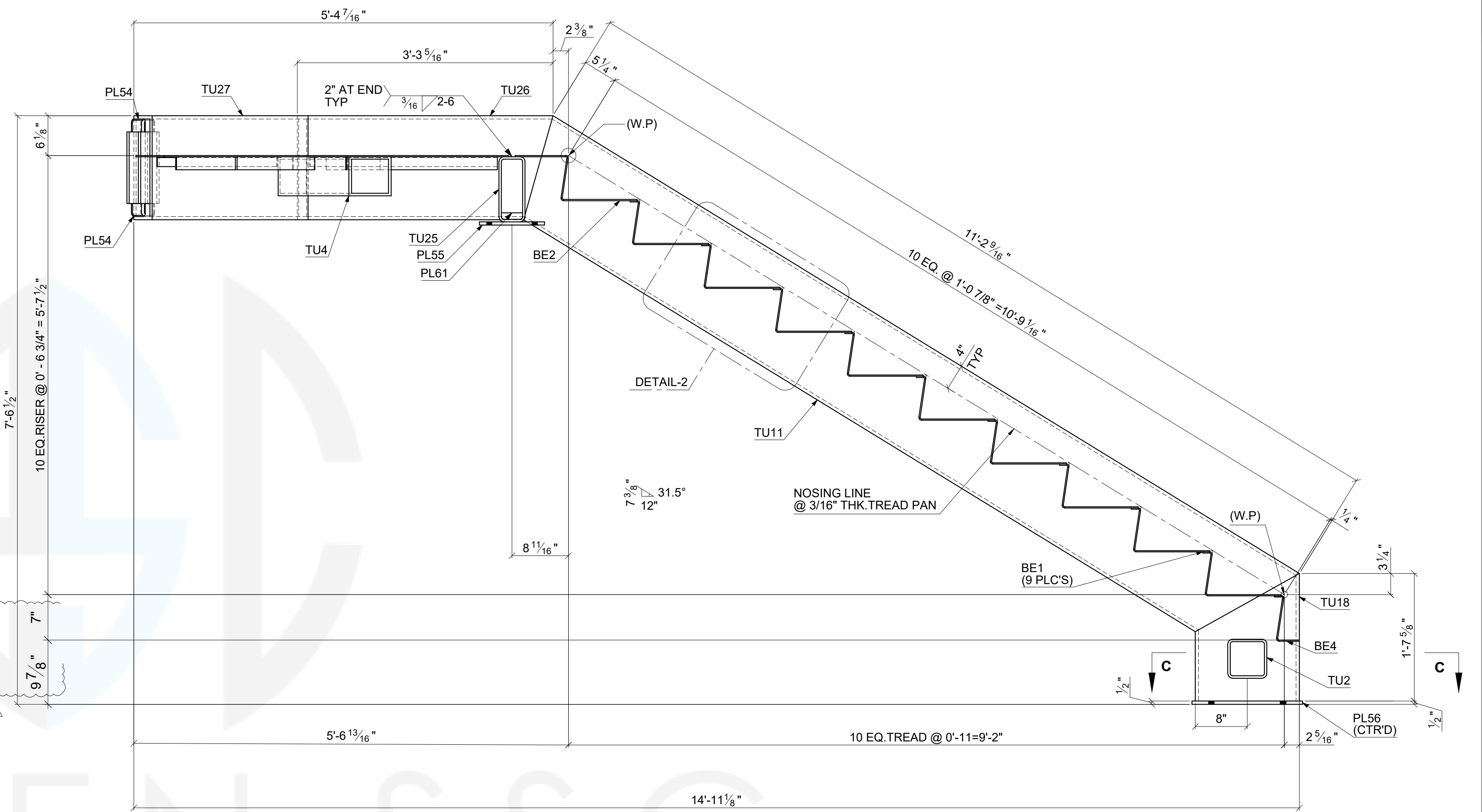

SECTION A - A
SCALE: 1"=1'-0"

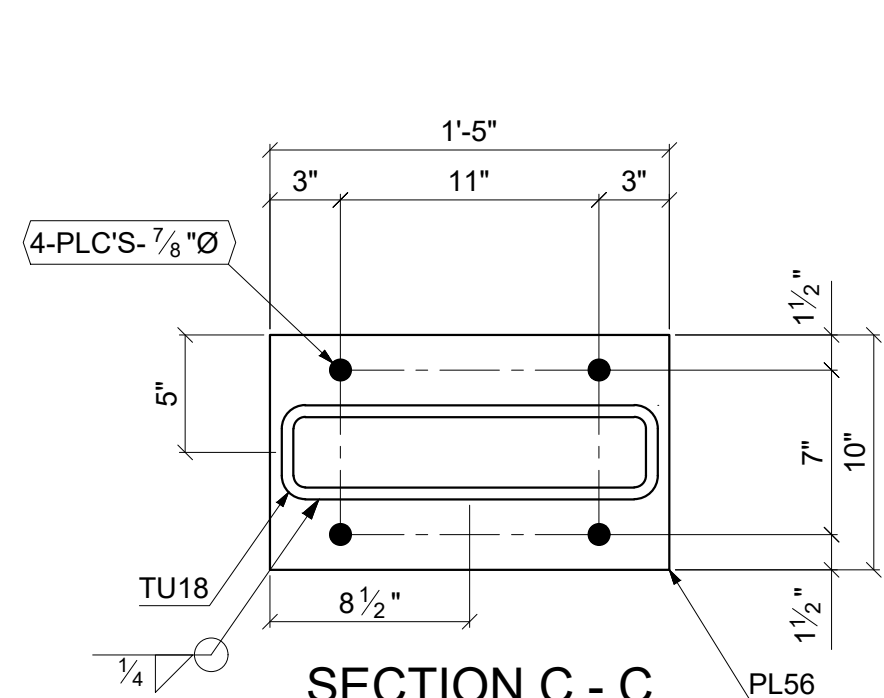

SECTION C - C
SCALE: 1 1/2"=1'-0"

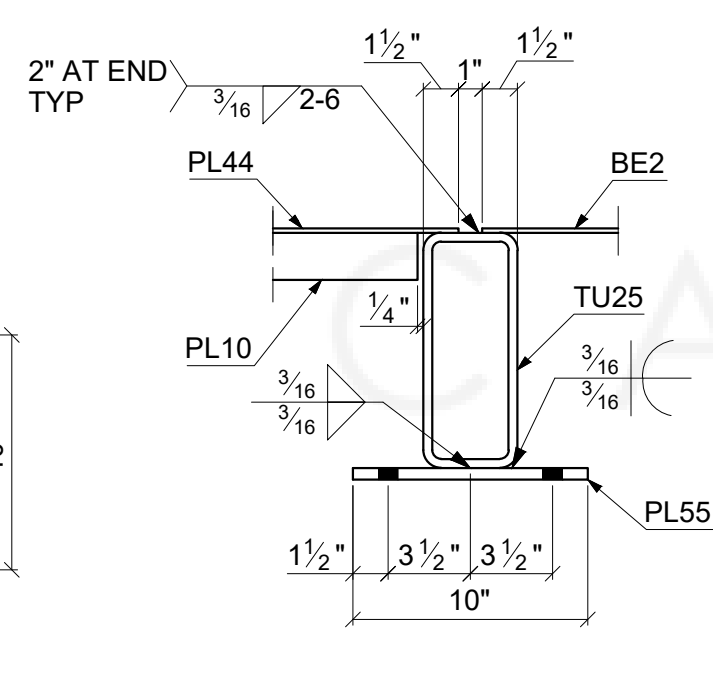

SECTION D - D
SCALE: 1 1/2"=1'-0"

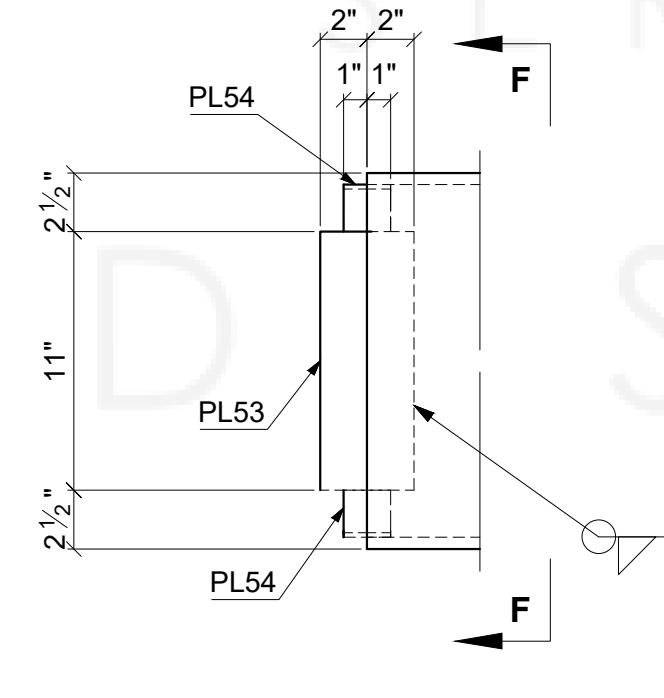

SECTION E - E
SCALE: 1 1/2"=1'-0"

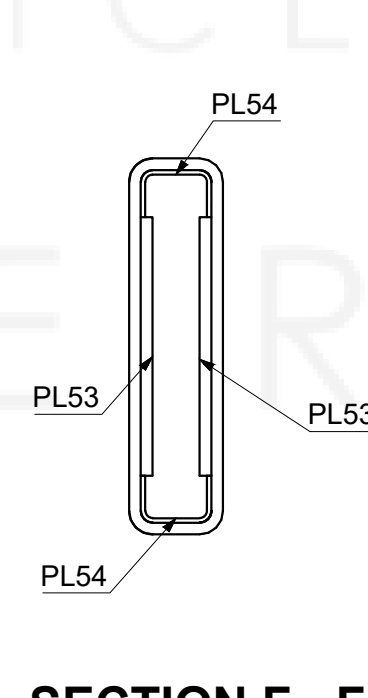

SECTION F - F
SCALE: 1 1/2"=1'-0"

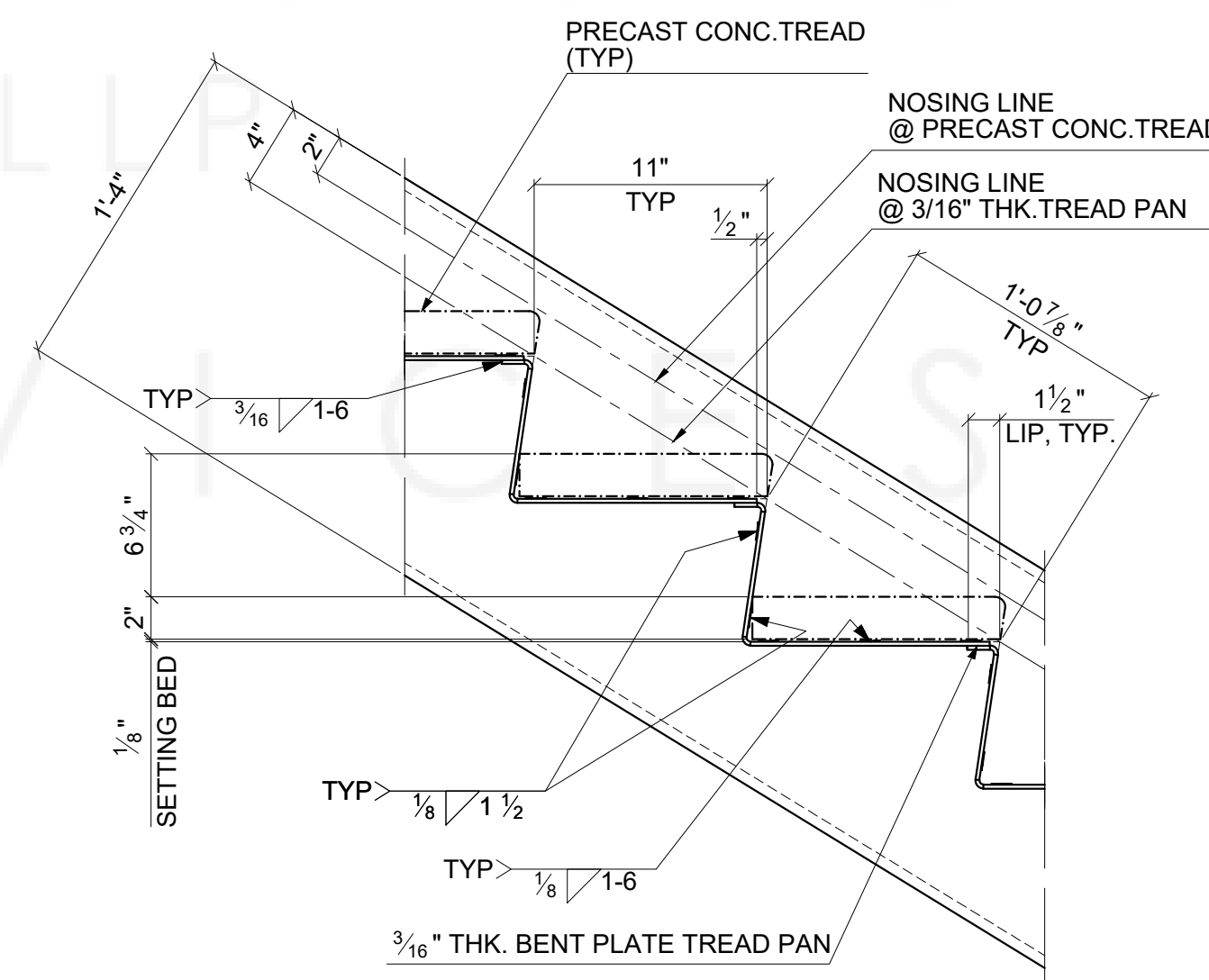

DETAIL - 2
SCALE: 1 1/2"=1'-0"

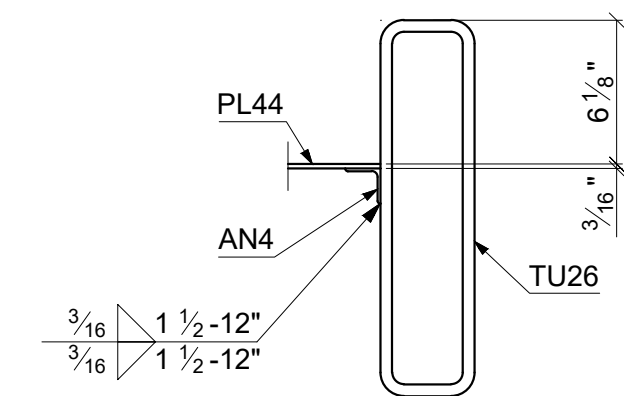

SECTION J - J
SCALE: 1 1/2"=1'-0"

DRAWN BY KHD	WORK WITH DRAWINGS STR1 - SHEET 1 OF 2 1/01-E02	MATERIAL	DETAIL OF	PROJECT NO.
		AS NOTED	STRINGER	2176
		FINISH	ITEM	PART NO.
DATE (MM/DD/YYYY) 4/19/2022		SHOP PRIME	STAIR LVL. 1 - 2	STR1
APPROVED BY				

REV. NO.	REVISION DESCRIPTION	DATE	BY
0	FOR APPROVAL	4/20/2022	PSR
A	REVISED AS PER COMMENTS	7/18/2022	PSR
B	REVISED TO SUIT CHECK	7/27/2022	HCP

ADDITIONAL FINISH NOTES:
MATERIALS, WELDS AND FINISHES
TO MEET AESS LEVEL 1 STANDARDS.

Mark	Quantity	Description	Length	Grade	Part weight	Total weight
STR2	1	Stringer				
TU14	2	HSS 16X4X1/2	9'-8 7/8"	A500 GR.C	608.19	1216.38
BE1	8	PL3/16x19	5'-4"	A36	64.64	517.09
BE8	1	PL3/16x14-5/16	5'-4"	A36	48.63	48.63
PL50	2	PL1/4x4	1'-4"	A36	4.54	9.08
TU2	1	HSS6x6x3/8	5'-4"	A500 GR.C	146.56	146.56
TU19	2	HSS 16X4X1/2	0'-11 5/16"	A500 GR.C	58.89	117.79
TU21	2	HSS 16X4X1/2	0'-6 1/4"	A500 GR.C	32.62	65.25
	18				2120.76	2120.76
	18				TOTAL:	2120.76

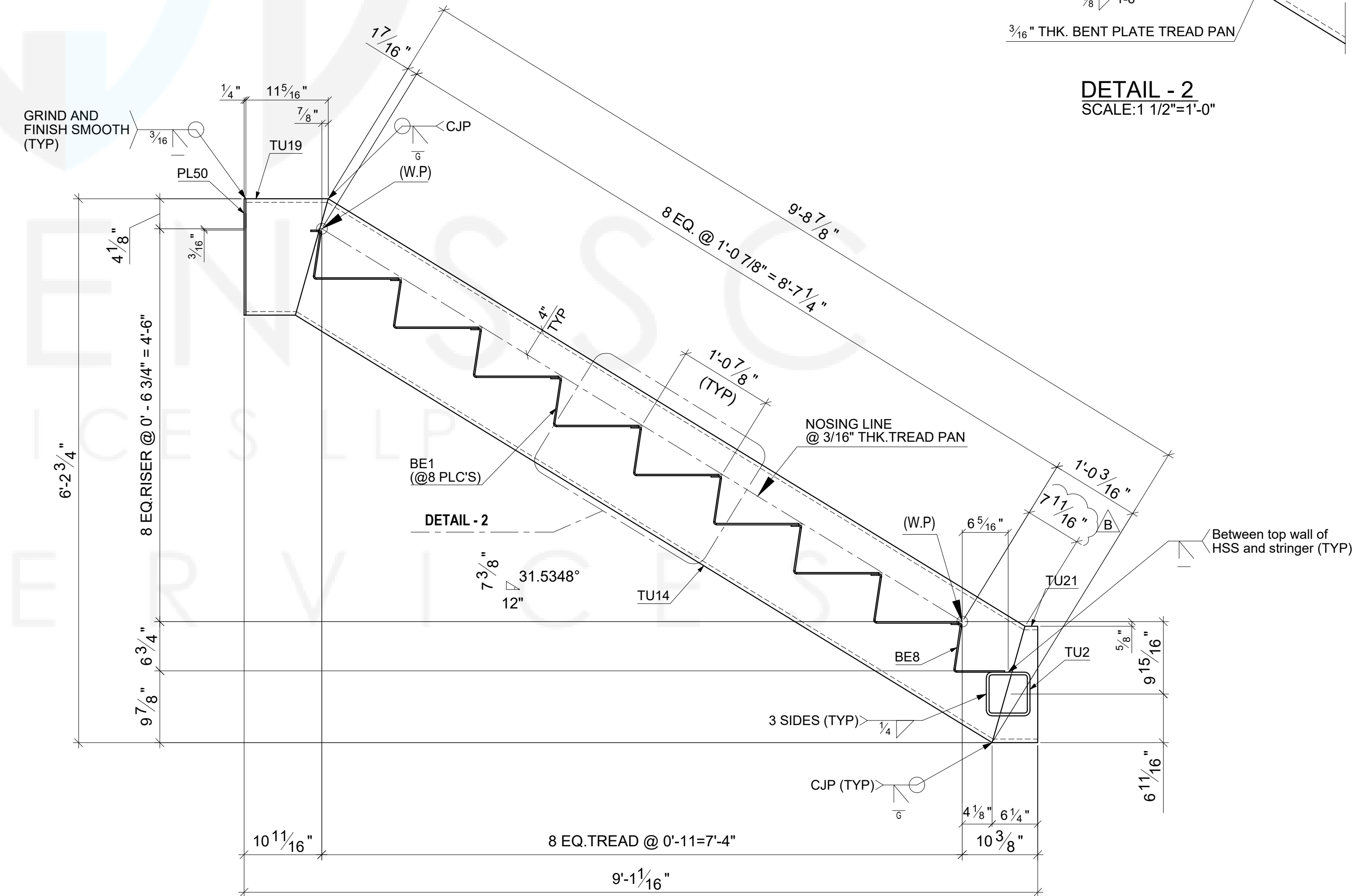
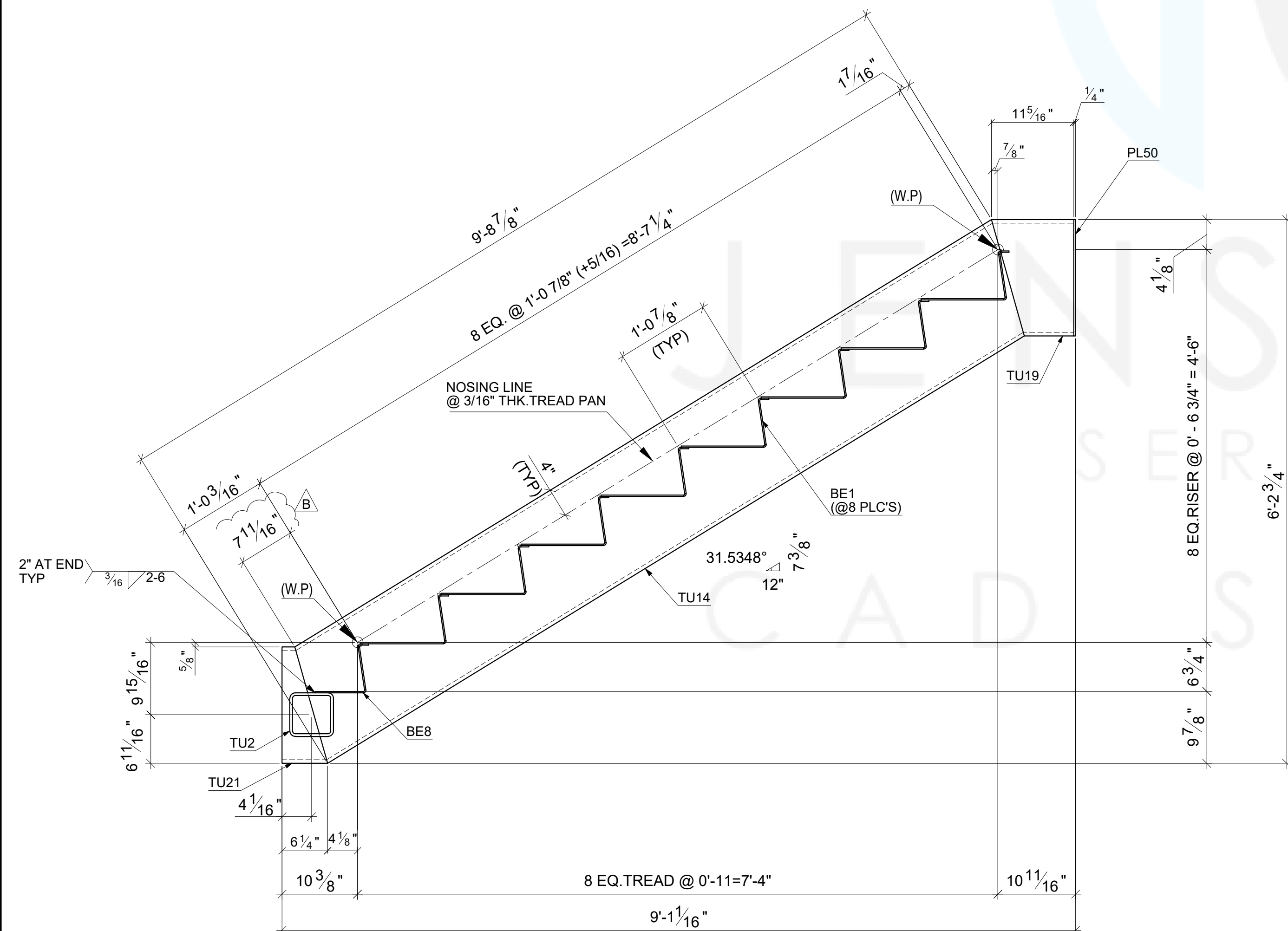
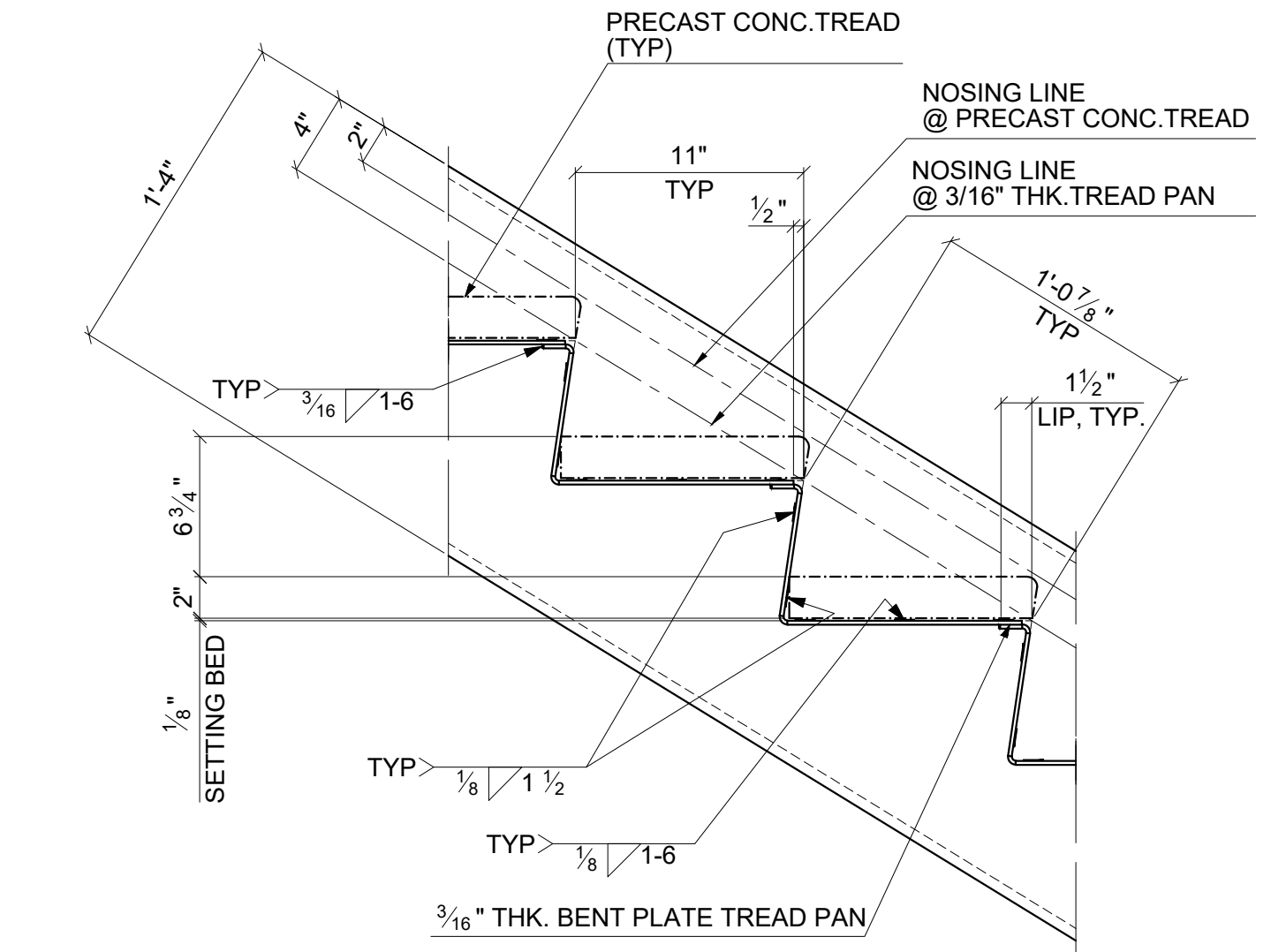
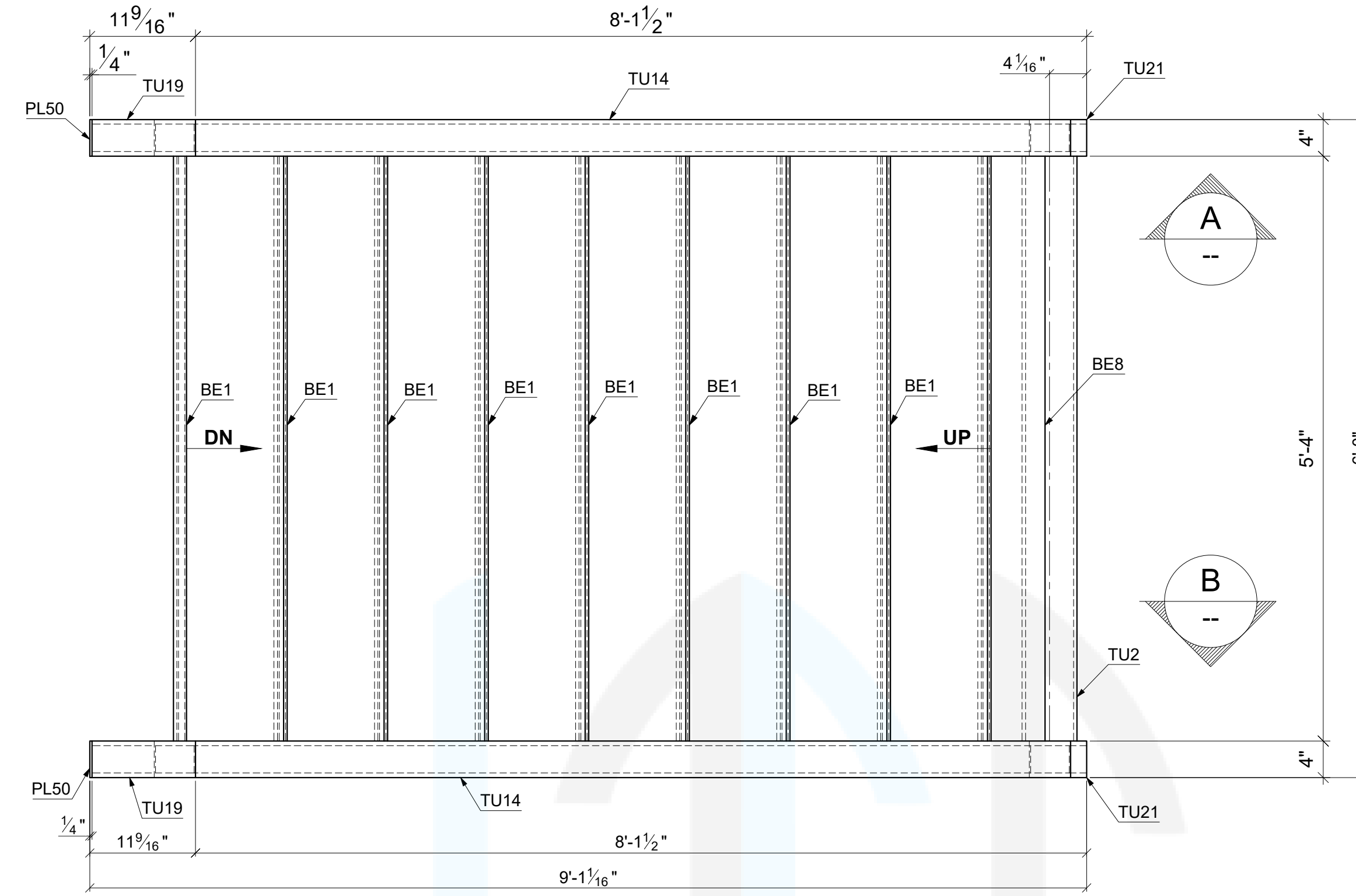

DRAWN BY KHD	WORK WITH DRAWINGS 1/01-E02	MATERIAL AS NOTED	DETAIL OF STRINGER	PROJECT NO. 2176
	DATE (MM/DD/YYYY) 4/19/2022	FINISH SHOP PRIME	ITEM STAIR LVL. 1 - 2	PART NO. STR2
	APPROVED BY			

REV. NO.	REVISION DESCRIPTION	DATE	BY
0	FOR APPROVAL	4/20/2022	PSR
A	REVISED AS PER SURVEY	7/4/2022	HCP
B	REVISED AS PER COMMENTS	7/18/2022	PSR
C	REVISED TO SUIT CHECK	8/08/2022	HCP

ADDITIONAL FINISH NOTES:
MATERIALS, WELDS AND FINISHES
TO MEET AESS LEVEL 1 STANDARDS.

Mark	Quantity	Description	Length	Grade	Part weight	Total weight
STR3	1	Stringer		SHOP PRIME		
TU12	2	HSS 16X4X1/2	10'-5"	A500 GR.C	650.55	1301.11
BE10	1	PL3/16x21-11/16	5'-4"	A36	73.83	73.83
BE12	1	PL3/16x7-1/8	5'-4"	A36	24.32	24.32
BE13	8	PL3/16x18-15/16	5'-4"	A36	64.41	515.28
PL49	2	PL1/4x4	0'-7 7/16"	A36	2.11	4.23
PL52	2	PL3/8x4	0'-6 15/16"	A36	2.95	5.90
PL53	4	PL1/2x4	0'-11"	A36	6.24	24.96
PL54	4	PL3/16x2	0'-6"	A36	0.64	2.54
PL59	1	PL3/4x10 (SHIP LOOSE TO SITE)	6'-11"	A36	176.54	176.54
TU2	1	HSS6x6x3/8	5'-4"	A500 GR.C	146.56	146.56
TU22	2	HSS 16X4X1/2	0'-6 1/8"	A500 GR.C	31.99	63.98
	28				2339.25	2339.25
		TOTAL:				2339.25

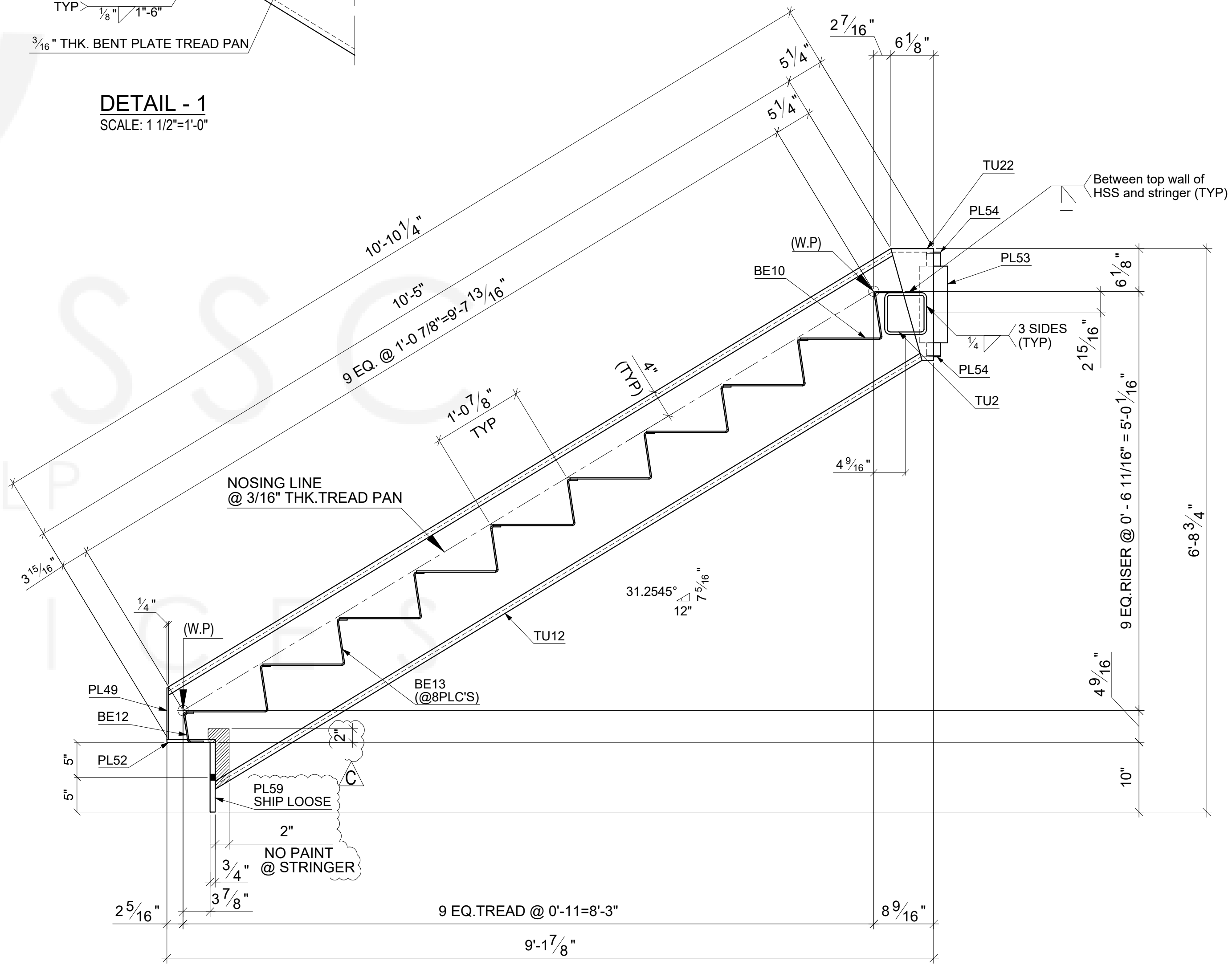
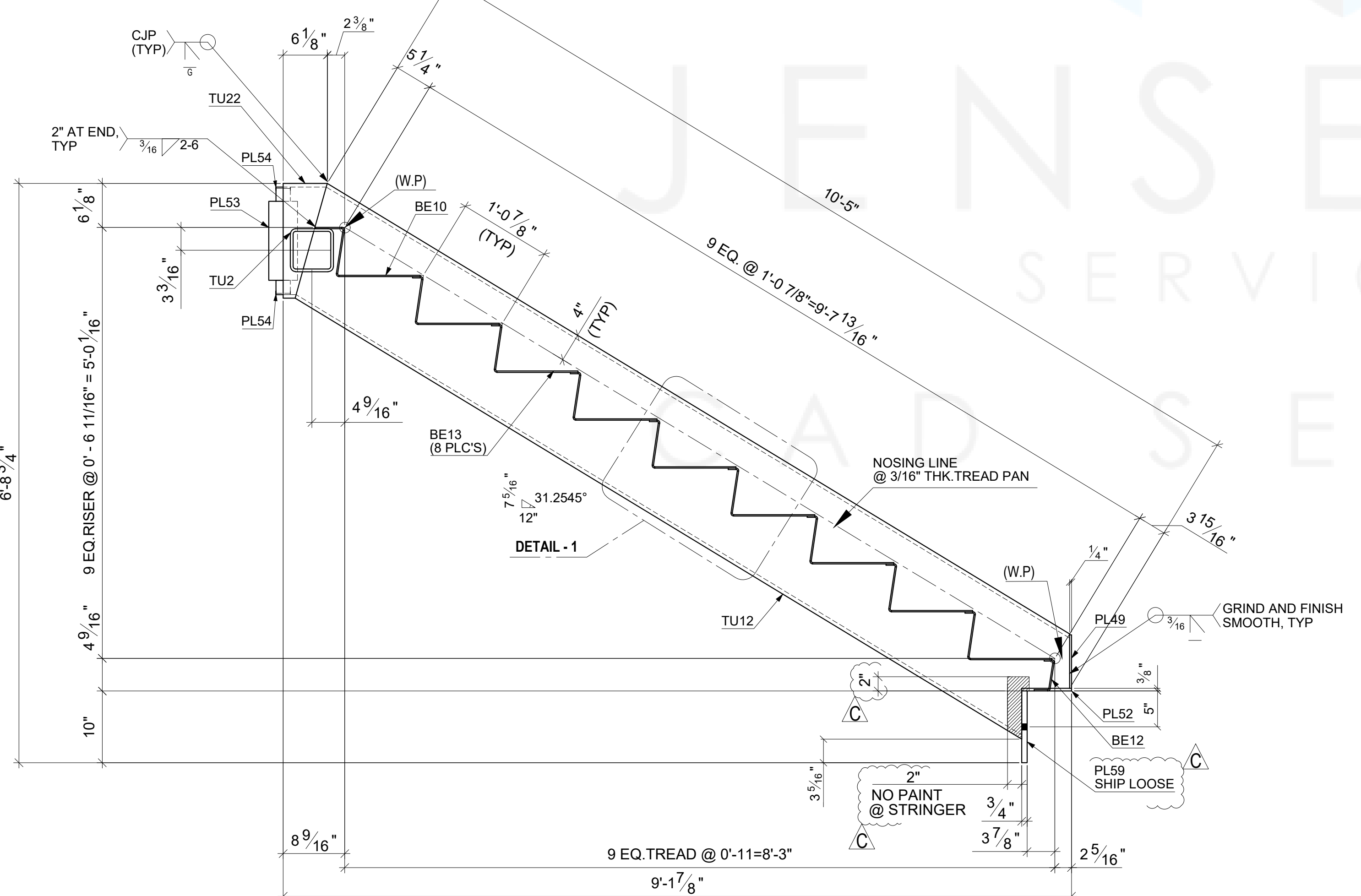
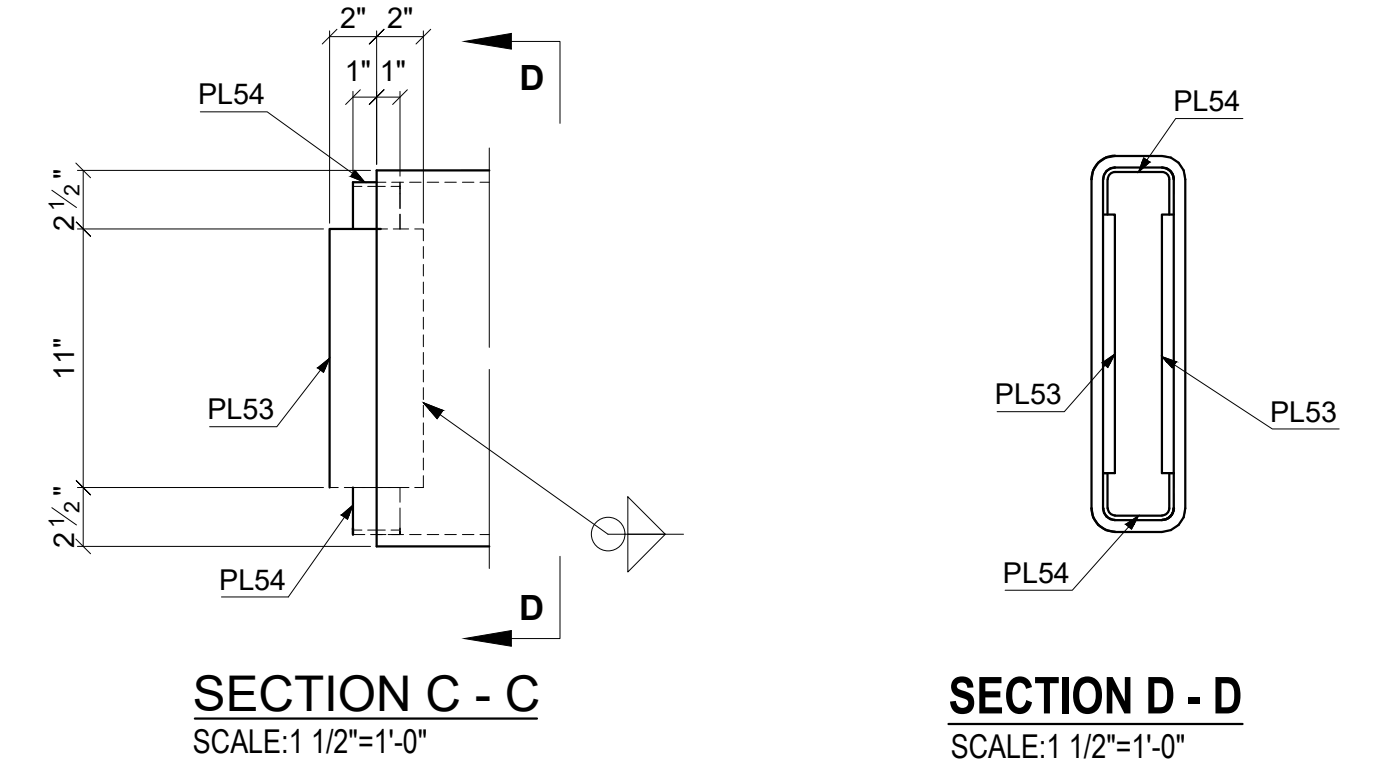
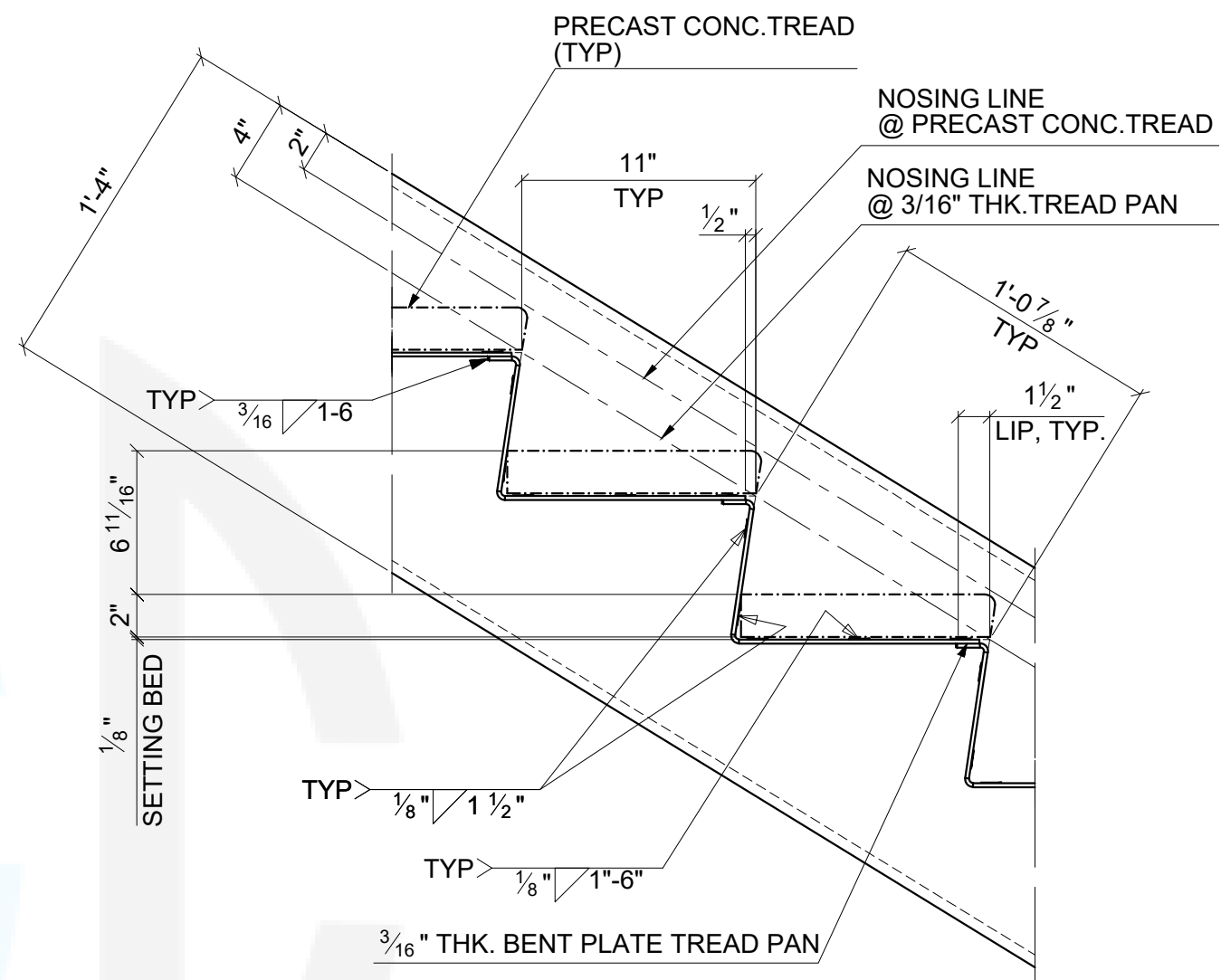
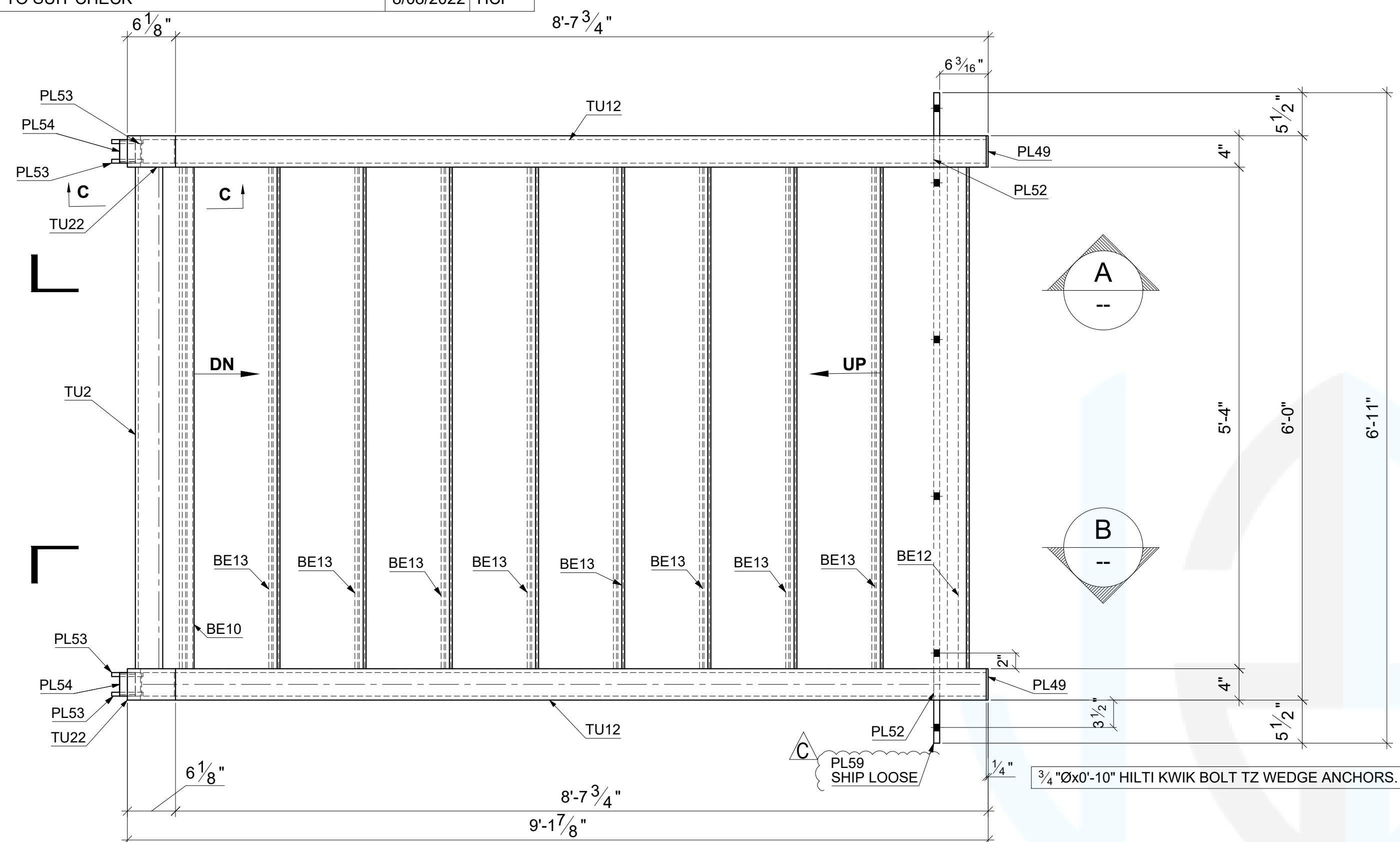

DRAWN BY KHD DATE (MM/DD/YYYY) 4/19/2022 APPROVED BY	WORK WITH DRAWINGS 1/01-E03	MATERIAL AS NOTED FINISH SHOP PRIME	DETAIL OF STRINGER ITEM STAIR 1 - 5	PROJECT NO. 2176 PART NO. STR3
--------------------------------------------------------------------------------	---------------------------------------	------------------------------------------------------------	------------------------------------------------------------	-------------------------------------------------------

REV. NO.	REVISION DESCRIPTION	DATE	BY
0	FOR APPROVAL	4/20/2022	PSR
A	REVISED AS PER SURVEY	7/14/2022	HCP
B	REVISED AS PER COMMENTS	7/18/2022	PSR
C	REVISED TO SUIT CHECK	7/27/2022	HCP

ADDITIONAL FINISH NOTES:
MATERIALS, WELDS AND FINISHES
TO MEET AESS LEVEL 1 STANDARDS.

Mark	Quantity	Description	Length	Grade	Part weight	Total weight
STR4	1	Stringer				
TU13	2	HSS 16X4X1/2	10'-8 1/2"	A500 GR.C	668.99	1337.98
AN3	1	L1 1/2X1 1/2X1/8	2'-5"	A36	2.96	2.96
AN6	1	L1 1/2X1 1/2X1/8	2'-2 5/8"	A36	2.72	2.72
BE5	1	PL3/16X9-13/16	5'-4"	A36	33.47	33.47
BE13	10	PL3/16X18-15/16	5'-4"	A36	64.41	644.09
BE14	1	PL3/16X19-15/16	5'-4"	A36	67.79	67.79
CH1	1	C4X4.5	5'-4"	A36	24.00	24.00
PL18	1	PL3/16X2	0'-10"	A36	1.07	1.07
PL19	1	PL3/16X2	1'-3"	A36	1.59	1.59
PL20	1	PL3/16X2	1'-7 15/16"	A36	2.12	2.12
PL21	1	PL3/16X2	2'-0 15/16"	A36	2.65	2.65
PL22	1	PL3/16X2	2'-4 1/4"	A36	3.00	3.00
PL23	1	PL3/16X2	0'-6 11/16"	A36	0.71	0.71
PL24	1	PL3/16X2	2'-0 1/8"	A36	2.56	2.56
PL25	1	PL3/16X2	1'-8 13/16"	A36	2.21	2.21
PL26	1	PL3/16X2	1'-3 13/16"	A36	1.68	1.68
PL27	1	PL3/16X2	0'-10 7/8"	A36	1.16	1.16
PL28	1	PL3/16X2	0'-5 7/8"	A36	0.63	0.63
PL29	1	PL3/16X2	0'-2 9/16"	A36	0.27	0.27
PL45	1	PL3/16X35-11/16	5'-5 15/16"	A36	78.76	78.76
PL46	2	PL1/4X4	1'-1 3/4"	A36	3.90	7.80
PL65	1	PL3/16X32-3/8	5'-4"	A36	65.05	65.05
TU2	1	HSS6X6X3/8	5'-4"	A500 GR.C	146.56	146.56
TU4	1	HSS6X6X3/8	5'-11 3/4"	A500 GR.C	164.34	164.34
TU17	2	HSS 16X4X1/2	2'-10 7/16"	A500 GR.C	179.24	358.48
TU24	2	HSS 16X4X1/2	0'-3 9/16"	A500 GR.C	18.39	36.77
TU28	1	HSS 16X4X1/2	2'-7 15/16"	A500 GR.C	166.25	166.25
TU29	2	HSS 16X4X1/2	2'-2 1/2"	A500 GR.C	137.91	275.83
TU33	1	HSS 16X4X1/2	3'-0 1/8"	A500 GR.C	188.18	188.18
TU34	1	HSS 16X4X1/2	0'-8"	A500 GR.C	41.57	41.57
TU36	1	HSS 16X4X1/2	0'-3 3/4"	A500 GR.C	19.65	19.65
	45				3681.90	3681.90
	45				TOTAL:	3681.90

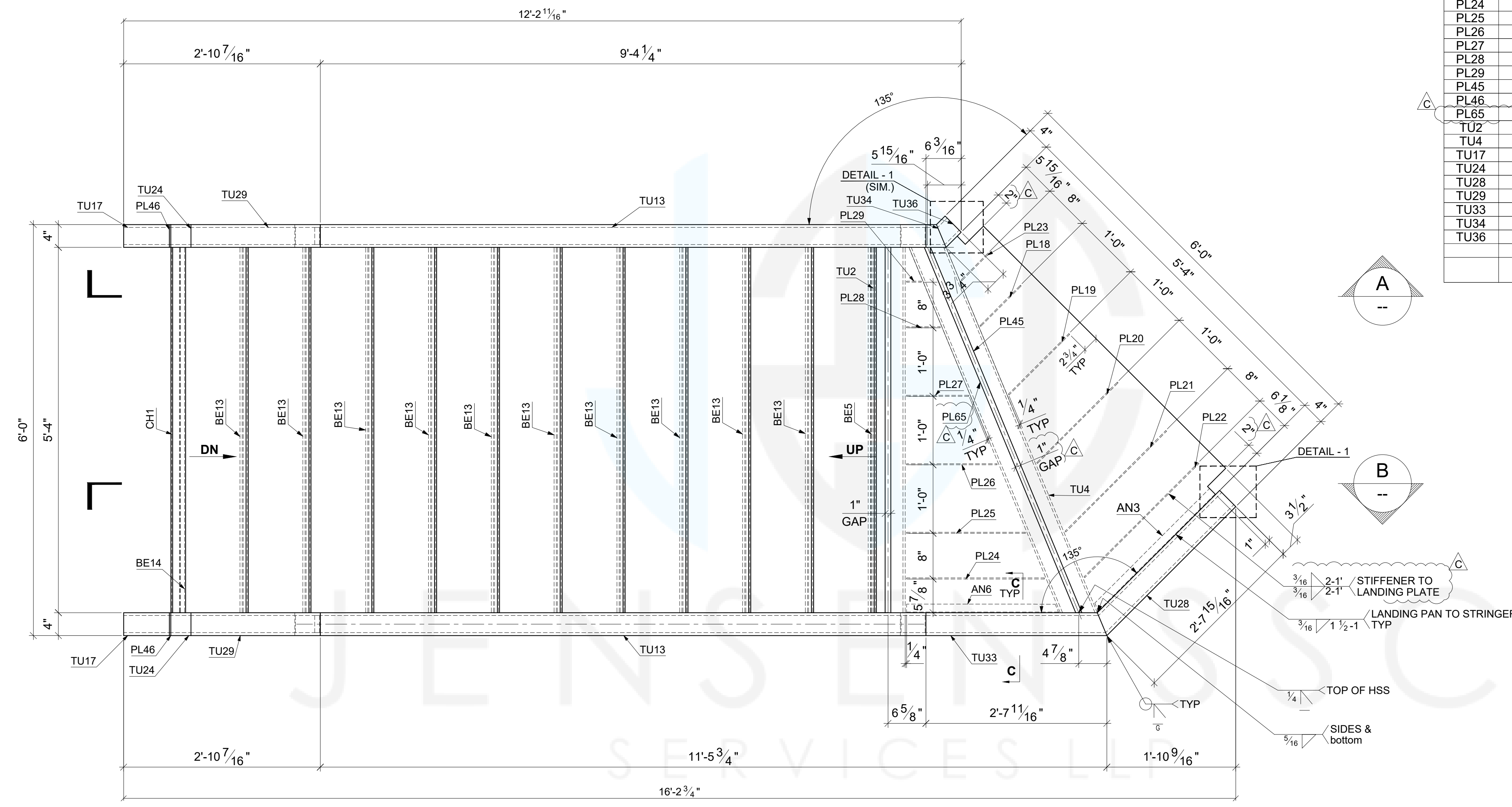

1-STRINGER-STR4
SCALE: 1"=1'-0"

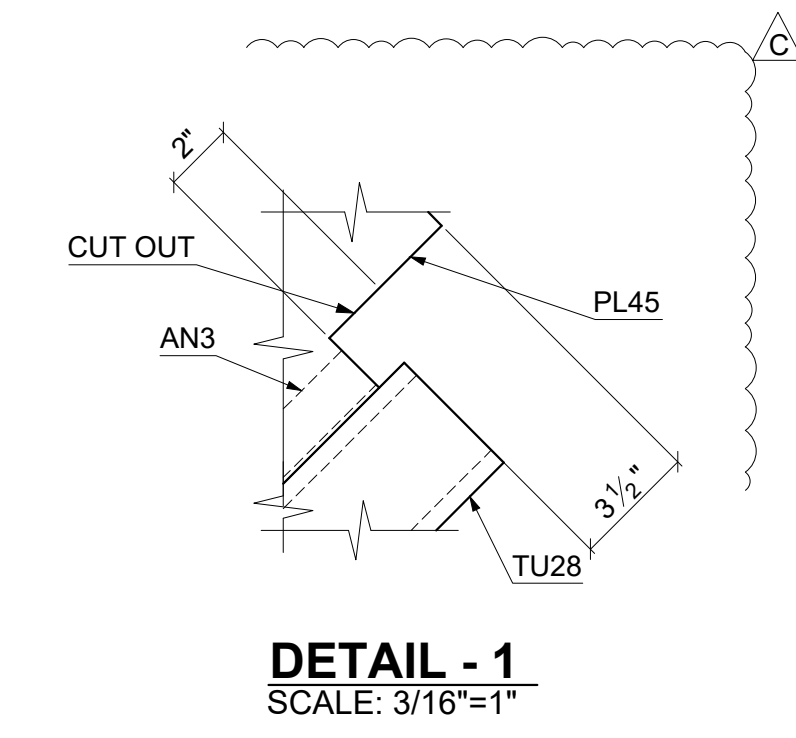

DETAIL - 1
SCALE: 3/16"=1"

CAD SERVICES LLP

DRAWN BY KHD DATE (MM/DD/YYYY) 4/19/2022 APPROVED BY	WORK WITH DRAWINGS STR4 - SHEET 2 OF 2 2/01-E03	MATERIAL AS NOTED	DETAIL OF STRINGER	PROJECT NO. 2176
		FINISH SHOP PRIME	ITEM STAIR LVL 2 - 3	PART NO. STR4

REV. NO.	REVISION DESCRIPTION	DATE	BY
0	FOR APPROVAL	4/20/2022	PSR
A	REVISED AS PER SURVEY	7/4/2022	HCP
B	REVISED AS PER COMMENTS	7/18/2022	PSR
C	REVISED TO SUIT CHECK	7/27/2022	HCP

ADDITIONAL FINISH NOTES:
MATERIALS, WELDS AND FINISHES
TO MEET AESS LEVEL 1 STANDARDS.

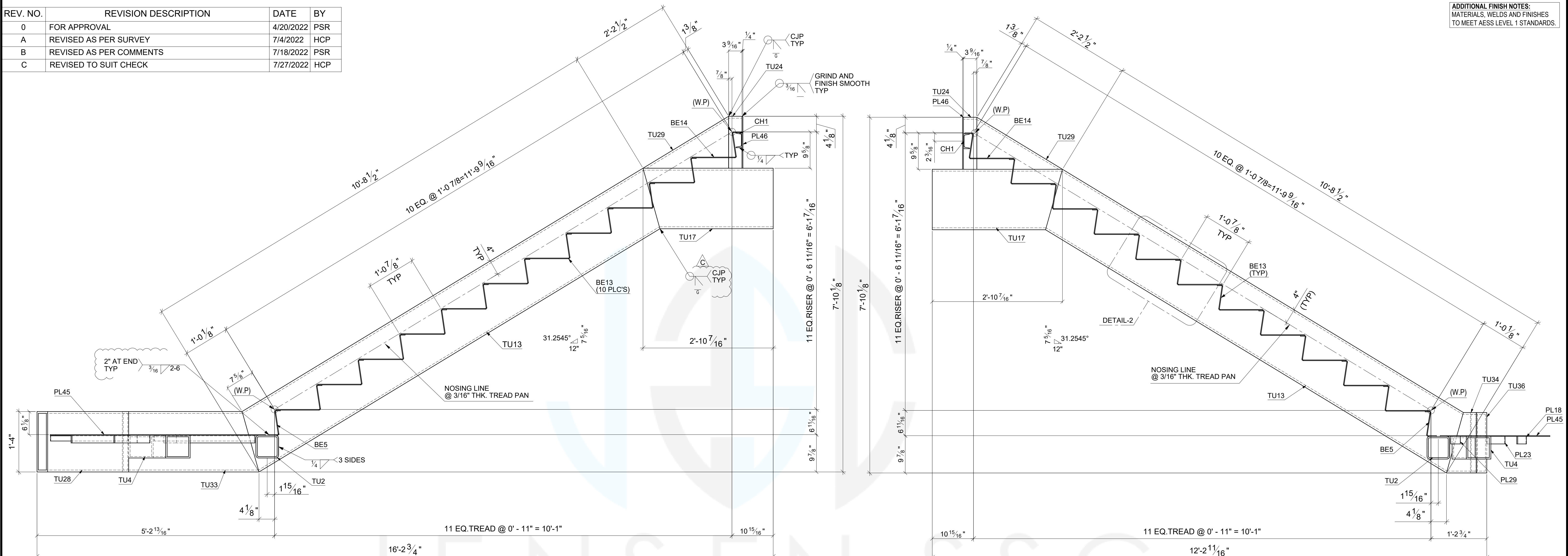

SECTION B - B
SCALE: 1"=1'-0"

SECTION A - A
SCALE: 1"=1'-0"

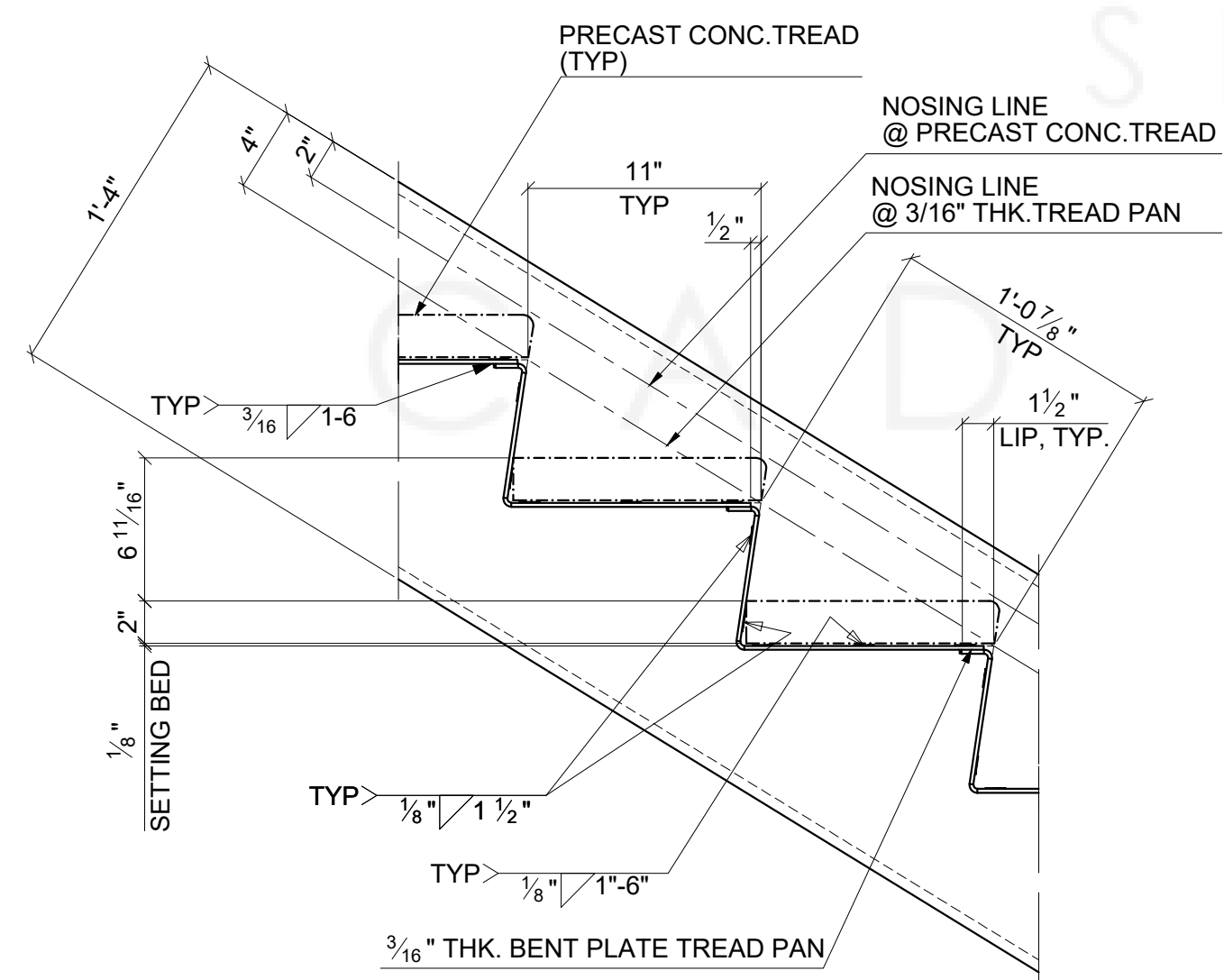

DETAIL - 2
SCALE: 1 1/2"=1'-0"

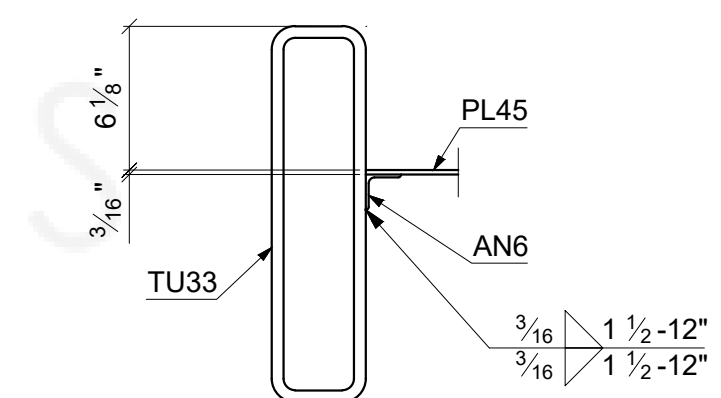

SECTION C - C
SCALE: 1 1/2"=1'-0"

DRAWN BY		WORK WITH DRAWINGS		MATERIAL		DETAIL OF		PROJECT NO.	
KHD		STR4 - SHEET 1 OF 2		AS NOTED		STRINGER		2176	
DATE (MM/DD/YYYY)		2/01-E03		FINISH		ITEM		PART NO.	
4/19/2022				SHOP PRIME		STAIR LVL 2 - 3		STR4	
APPROVED BY								C	

STR4 - SHEET 2 OF 2

REV. NO.	REVISION DESCRIPTION	DATE	BY
0	FOR APPROVAL	4/20/2022	PSR
A	REVISED AS PER SURVEY	6/29/2022	PSR
B	REVISED AS PER COMMENTS	7/18/2022	PSR
C	REVISED TO SUIT CHECK	8/08/2022	HCP

ADDITIONAL FINISH NOTES:
MATERIALS, WELDS AND FINISHES
TO MEET AESS LEVEL 1 STANDARDS.

Mark	Quantity	Description	Length	Grade	Part weight	Total weight
STR5	1	Stringer	9'-4 11/16"	A500 GR.C	586.38	1172.77
TU6	2	HSS 16X4X1/2	5'-4"	A36	64.64	452.46
BE1	7	PL3/16x19	5'-4"	A36	75.32	75.32
BE3	1	PL3/16x22-1/8	5'-4"	A36	22.75	22.75
BE11	1	PL3/16x6-11/16	0'-5 1/2"	A36	1.56	3.12
PL47	2	PL1/4x4	0'-8 1/8"	A36	2.27	4.54
PL51	2	PL1/2x4	0'-11"	A36	6.24	24.96
PL53	4	PL1/2x4	0'-6"	A36	0.64	2.54
PL54	4	PL3/16x2	6'-11"	A36	176.54	176.54
PL58	1	PL3/4x10	5'-4"	A500 GR.C	146.56	146.56
TU2	1	HSS6x6x3/8	0'-6 3/4"	A500 GR.C	35.13	70.27
TU9	2	HSS 16X4X1/2			2151.82	2151.82
	27			TOTAL:		2151.82

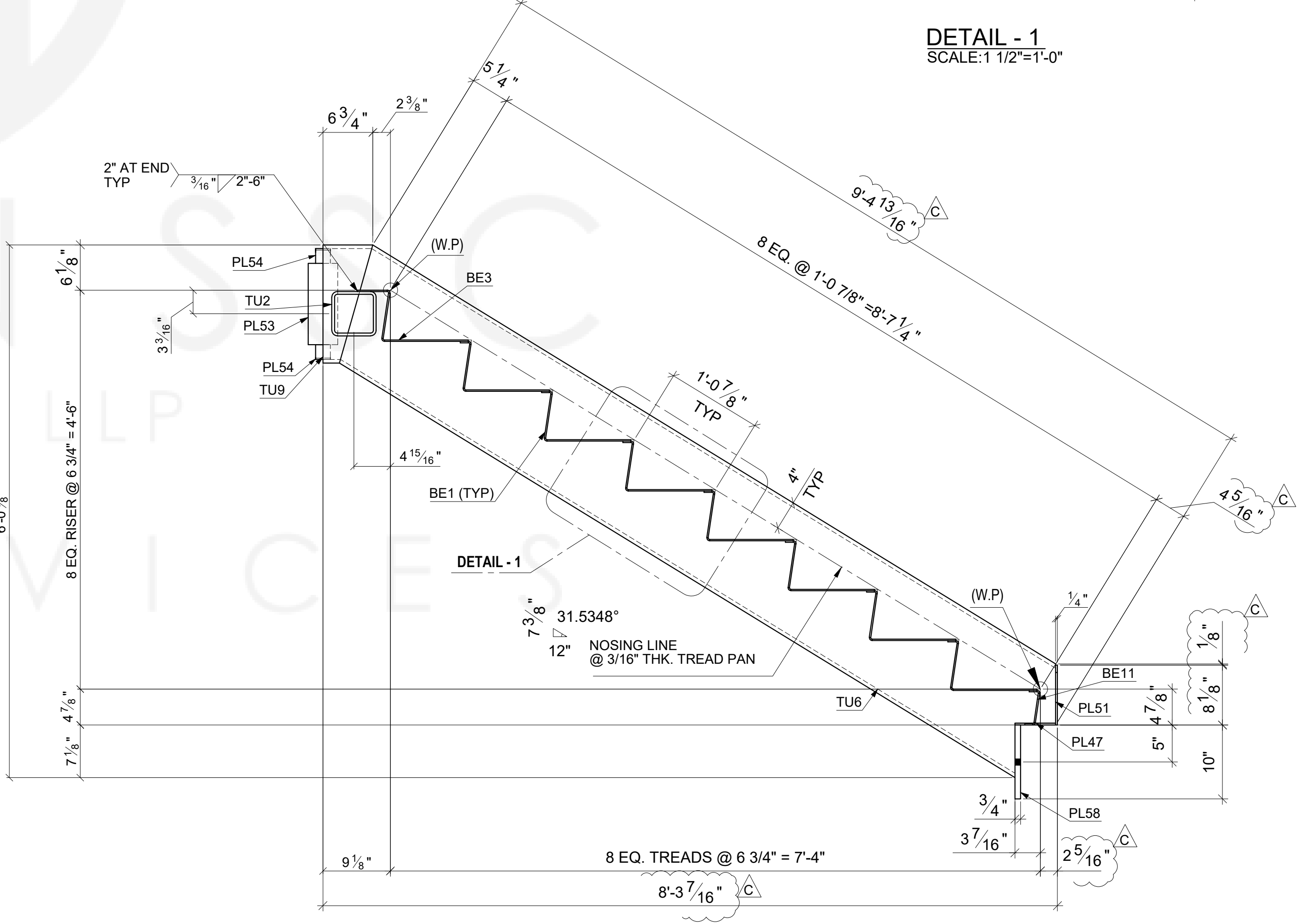
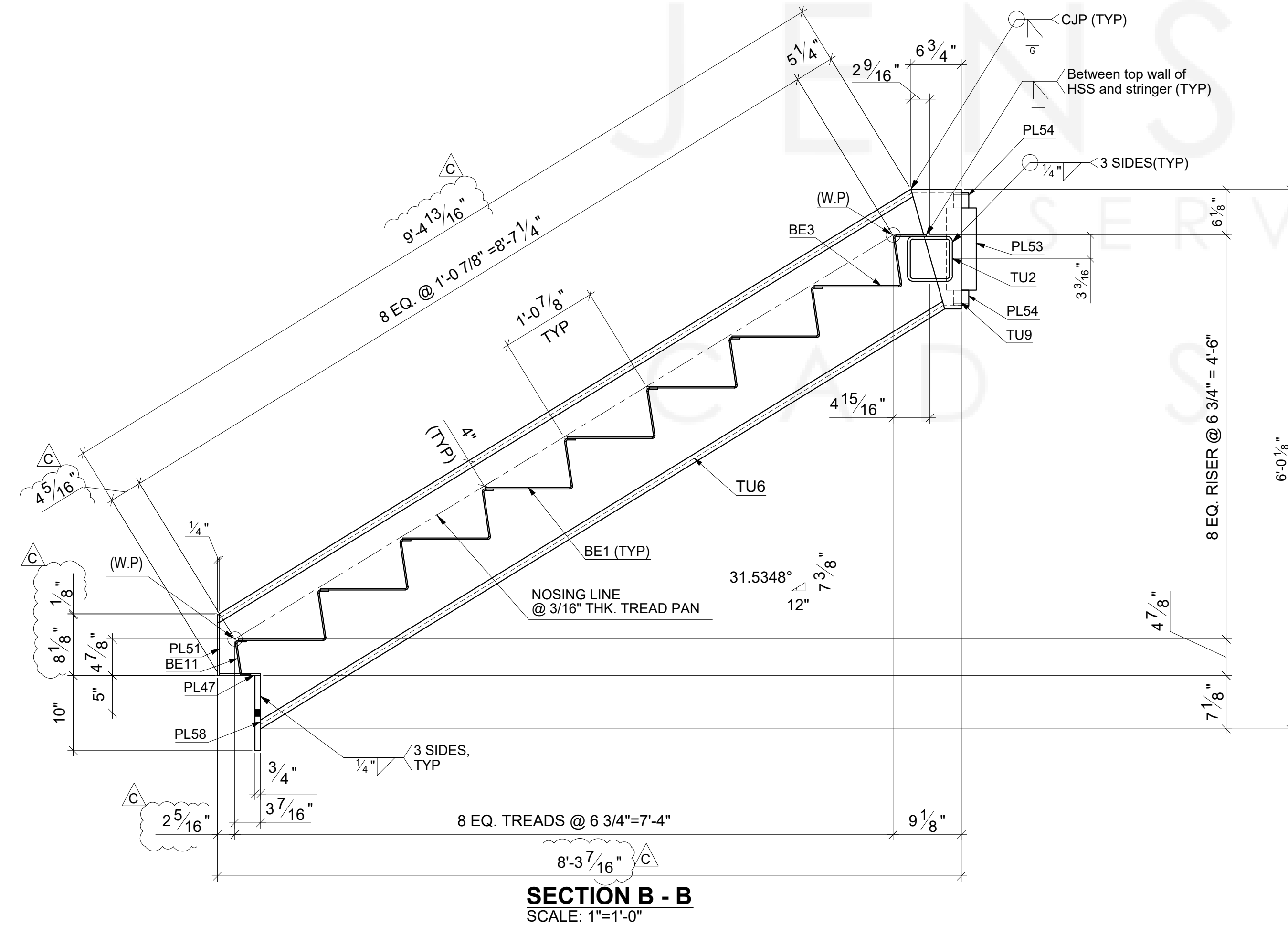
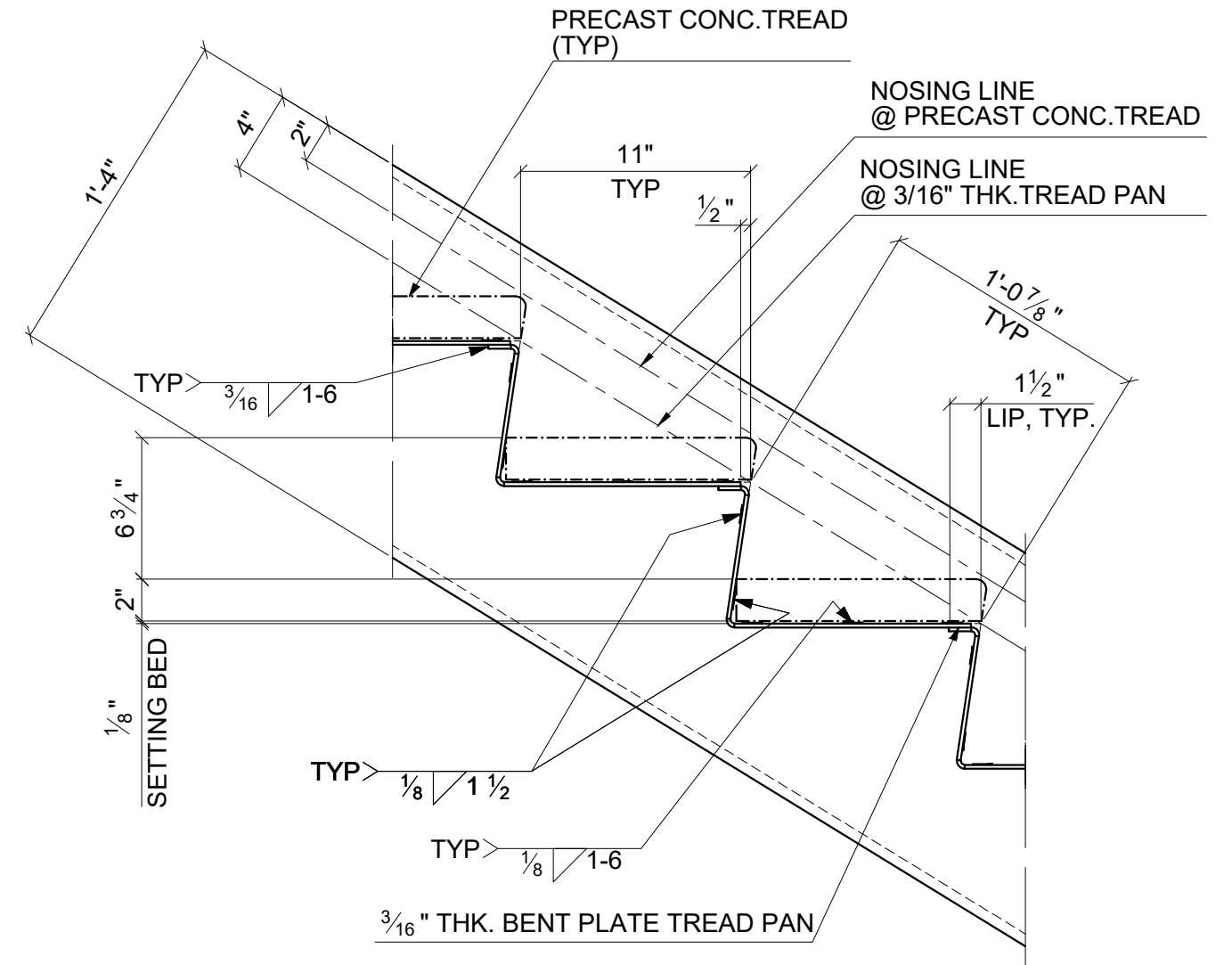
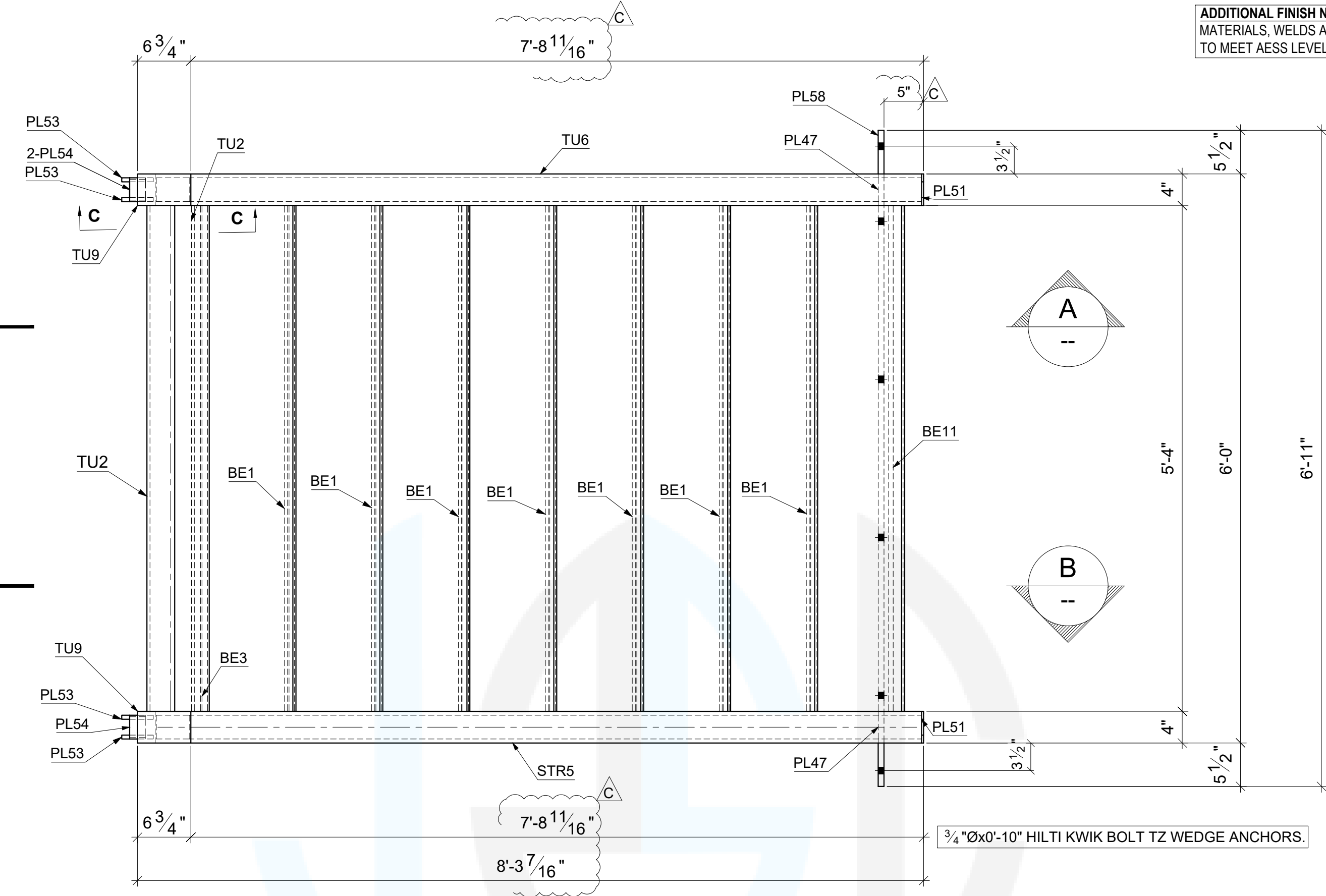
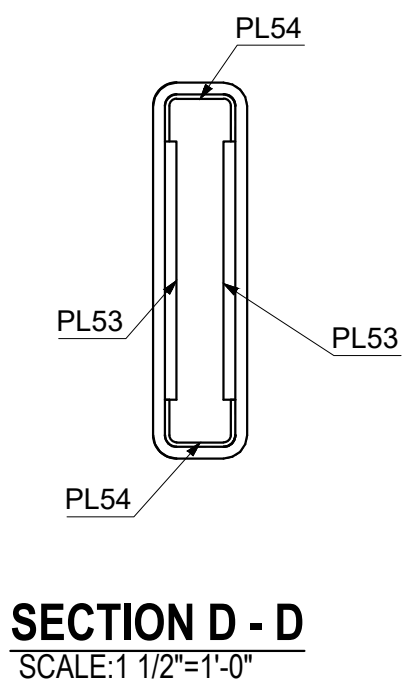
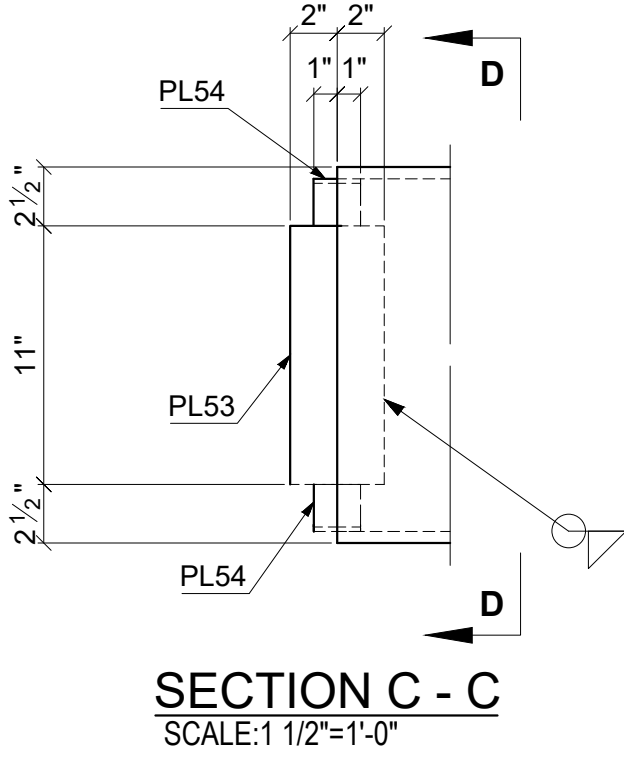

DRAWN BY KHD DATE (MM/DD/YYYY) 4/19/2022 APPROVED BY	WORK WITH DRAWINGS 1/01-E04	MATERIAL AS NOTED FINISH SHOP PRIME	DETAIL OF STRINGER ITEM STAIR 1 - 5	PROJECT NO. 2176 PART NO. STR5
--------------------------------------------------------------------------------	---------------------------------------	------------------------------------------------------------	------------------------------------------------------------	-------------------------------------------------------

REV. NO.	REVISION DESCRIPTION	DATE	BY
0	FOR APPROVAL	4/20/2022	PSR
A	REVISED AS PER COMMENTS	7/18/2022	PSR
B	REVISED TO SUIT CHECK	7/27/2022	HCP
C	REVISED TO SUIT CHECK	8/16/2022	HCP

ADDITIONAL FINISH NOTES:
MATERIALS, WELDS AND FINISHES
TO MEET AESS LEVEL 1 STANDARDS.

Mark	Quantity	Description	Length	Grade	Part weight	Total weight
STR6	1	Stringer				
TU5	2	HSS 16X4X1/2	14'-0"	A500 GR.C	874.40	1748.80
AN1	1	L1 1/2X1 1/2X1/8	3'-5 3/4"	A36	4.25	4.25
AN2	1	L1 1/2X1 1/2X1/8	2'-10 1/8"	A36	3.48	3.48
BE1	13	PL3/16X19	5'-4"	A36	64.64	840.27
BE6	1	PL3/16X12	5'-4"	A36	40.79	40.79
BE9	1	PL3/16X20	5'-4"	A36	68.08	68.08
CH1	1	C4X4.5	5'-4"	A36	24.00	24.00
PL1	1	PL3/16X2	1'-0 1/8"	A36	1.29	1.29
PL2	1	PL3/16X2	2'-6 9/16"	A36	3.25	3.25
PL3	1	PL3/16X2	2'-1 15/16"	A36	2.76	2.76
PL4	1	PL3/16X2	0'-5 3/16"	A36	0.55	0.55
PL5	1	PL3/16X2	1'-7 1/16"	A36	2.02	2.02
PL30	1	PL3/16X2	3'-4 1/8"	A36	4.27	4.27
PL31	1	PL3/16X2	2'-11 9/16"	A36	3.78	3.78
PL32	1	PL3/16X2	1'-2 3/4"	A36	1.57	1.57
PL33	1	PL3/16X2	1'-9 11/16"	A36	2.31	2.31
PL34	1	PL3/16X2	2'-4 5/8"	A36	3.04	3.04
PL35	1	PL3/16X2	0'-10 1/8"	A36	1.08	1.08
PL43	1	PL3/16X48-1/8	5'-6 1/2"	A36	105.75	105.75
PL46	2	PL1/4X4	1'-1 3/4"	A36	3.90	7.80
PL66	1	PL3/16X40	5'-4"	A36	73.34	73.34
TU2	1	HSS6X6X3/8	5'-4"	A500 GR.C	146.56	146.56
TU3	1	HSS6X6X3/8	6'-4 3/16"	A500 GR.C	174.52	174.52
TU7	2	HSS 16X4X1/2	2'-9 7/8"	A500 GR.C	176.45	352.90
TU8	1	HSS 16X4X1/2	2'-2 5/16"	A500 GR.C	136.86	136.86
TU10	2	HSS 16X4X1/2	0'-3 1/4"	A500 GR.C	16.90	33.79
TU15	1	HSS 16X4X1/2	3'-10 13/16"	A500 GR.C	243.50	243.50
TU16	1	HSS 16X4X1/2	3'-9 5/16"	A500 GR.C	235.91	235.91
TU20	1	HSS 16X4X1/2	0'-7 1/2"	A500 GR.C	39.15	39.15
TU23	1	HSS 16X4X1/2	0'-6 1/16"	A500 GR.C	31.56	31.56
TU30	1	HSS 16X4X1/2	2'-2 5/16"	A500 GR.C	136.81	136.81
	47				4474.05	4474.05
	47				TOTAL:	4474.05

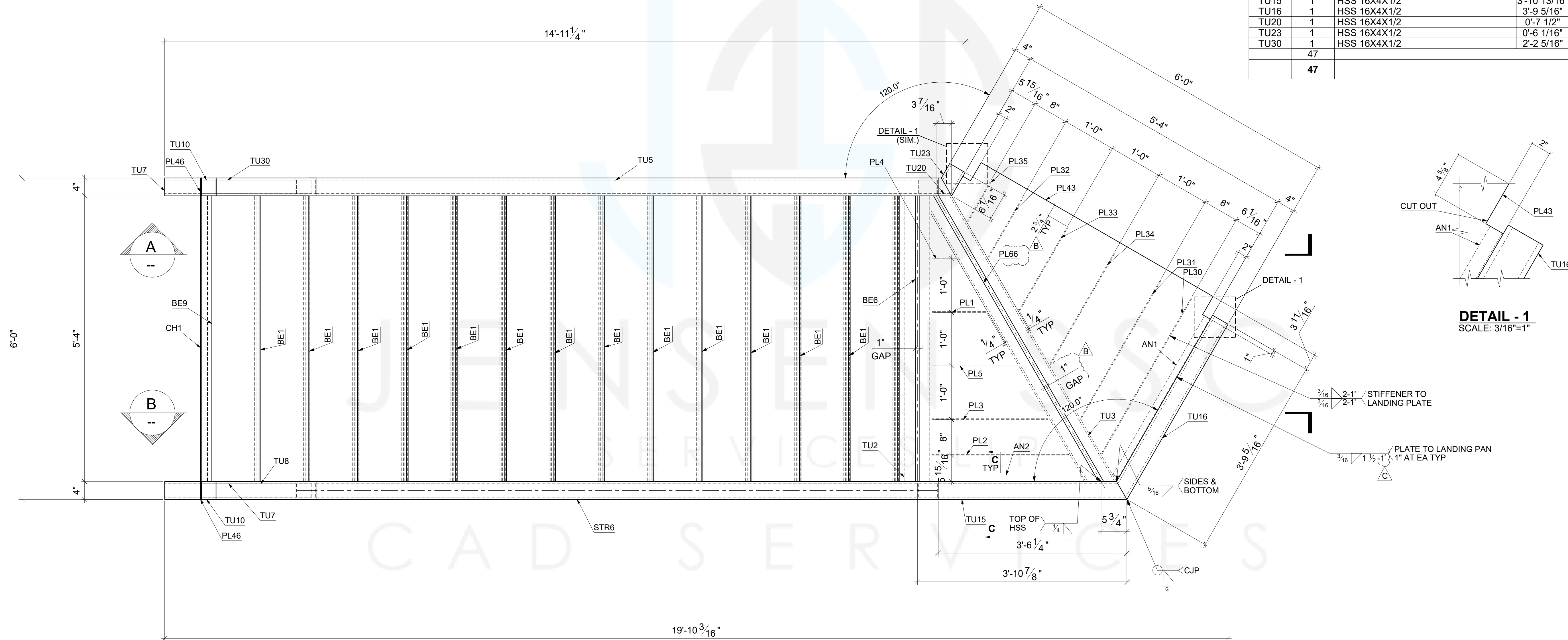

1-STRINGER-STR6
SCALE: 1"=1'-0"

DRAWN BY KHD DATE (MM/DD/YYYY) 4/19/2022 APPROVED BY	WORK WITH DRAWINGS STR6 - SHEET 2 OF 2 STR6 - SHEET 2 OF 3 2/01-E04	MATERIAL AS NOTED FINISH SHOP PRIME	DETAIL OF STRINGER ITEM STAIR LVL. 3 - 4	PROJECT NO. 2176 PART NO. STR6
--------------------------------------------------------------------------------	-------------------------------------------------------------------------------------	------------------------------------------------------------	-----------------------------------------------------------------	-------------------------------------------------------

REV. NO.	REVISION DESCRIPTION	DATE	BY
0	FOR APPROVAL	4/20/2022	PSR
A	REVISED AS PER COMMENTS	7/18/2022	PSR
B	REVISED TO SUIT CHECK	7/27/2022	HCP

ADDITIONAL FINISH NOTES:
MATERIALS, WELDS AND FINISHES
TO MEET AESS LEVEL 1 STANDARDS.

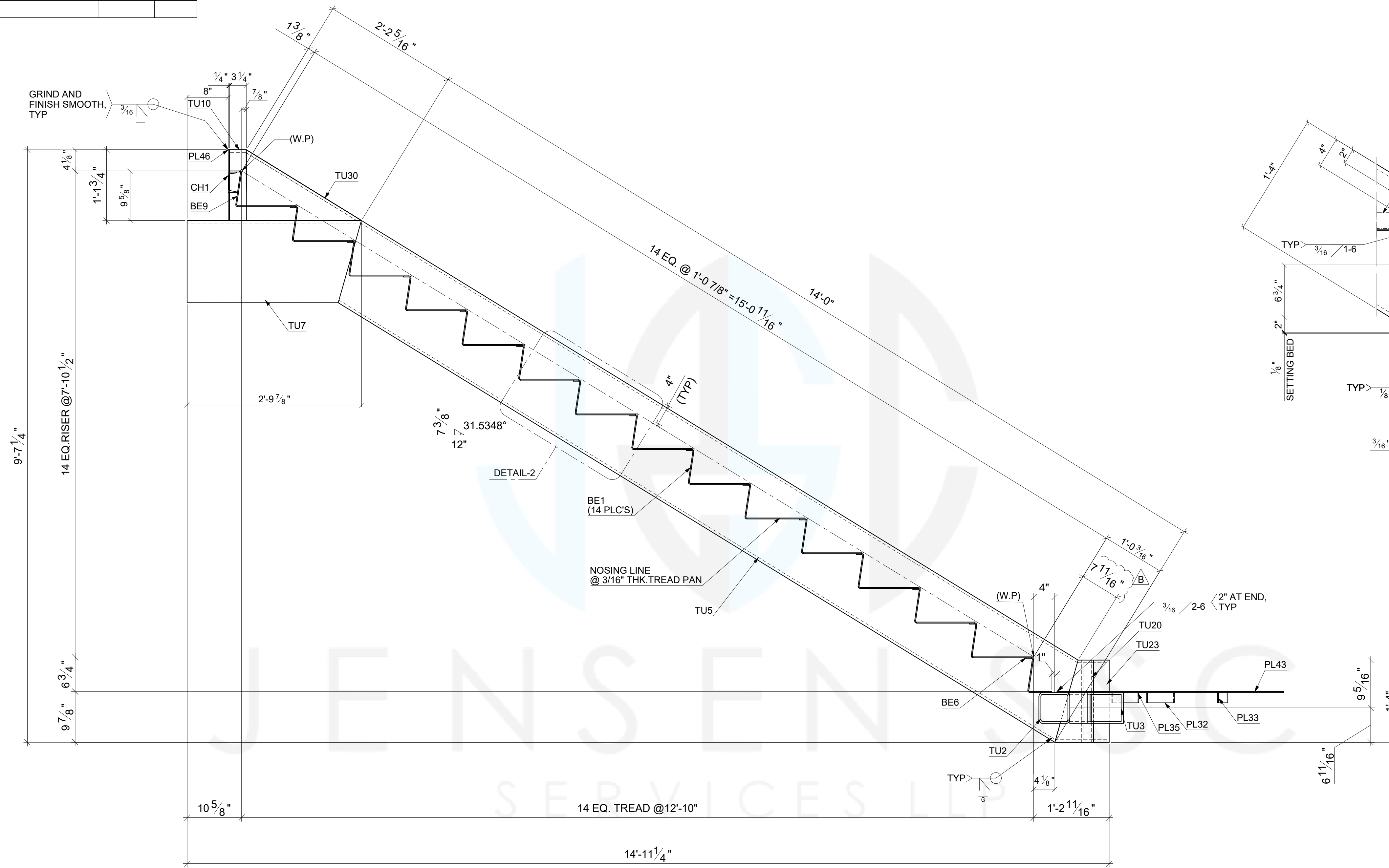

SECTION A - A
SCALE: 1"=1'-0"

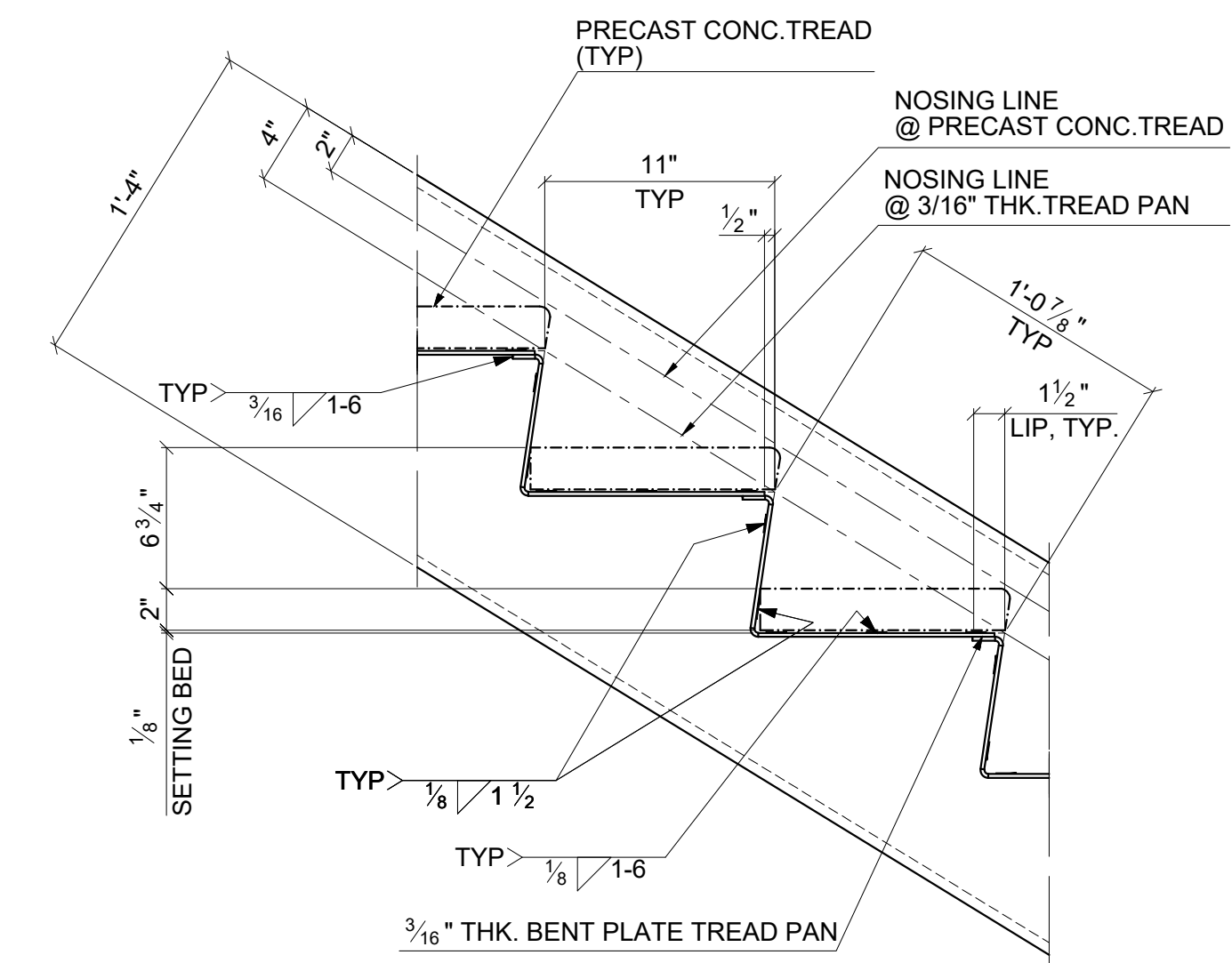

DETAIL - 2
SCALE: 1 1/2"=1'-0"

JENSSEN
SERVICES LLP
CAD SERVICES

DRAWN BY KHD	WORK WITH DRAWINGS STR6 - SHEET 1 OF 3 STR6 - SHEET 3 OF 3	MATERIAL AS NOTED	DETAIL OF STRINGER	PROJECT NO. 2176
	DATE (MM/DD/YYYY) 4/19/2022	2/01-E04	FINISH SHOP PRIME	PART NO. STR6
	APPROVED BY		ITEM STAIR LVL. 3 - 4	

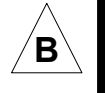

REV. NO.	REVISION DESCRIPTION	DATE	BY
0	FOR APPROVAL	4/20/2022	PSR
A	REVISED AS PER COMMENTS	7/18/2022	PSR
B	REVISED TO SUIT CHECK	7/27/2022	HCP

ADDITIONAL FINISH NOTES:
MATERIALS, WELDS AND FINISHES
TO MEET AESS LEVEL 1 STANDARDS.

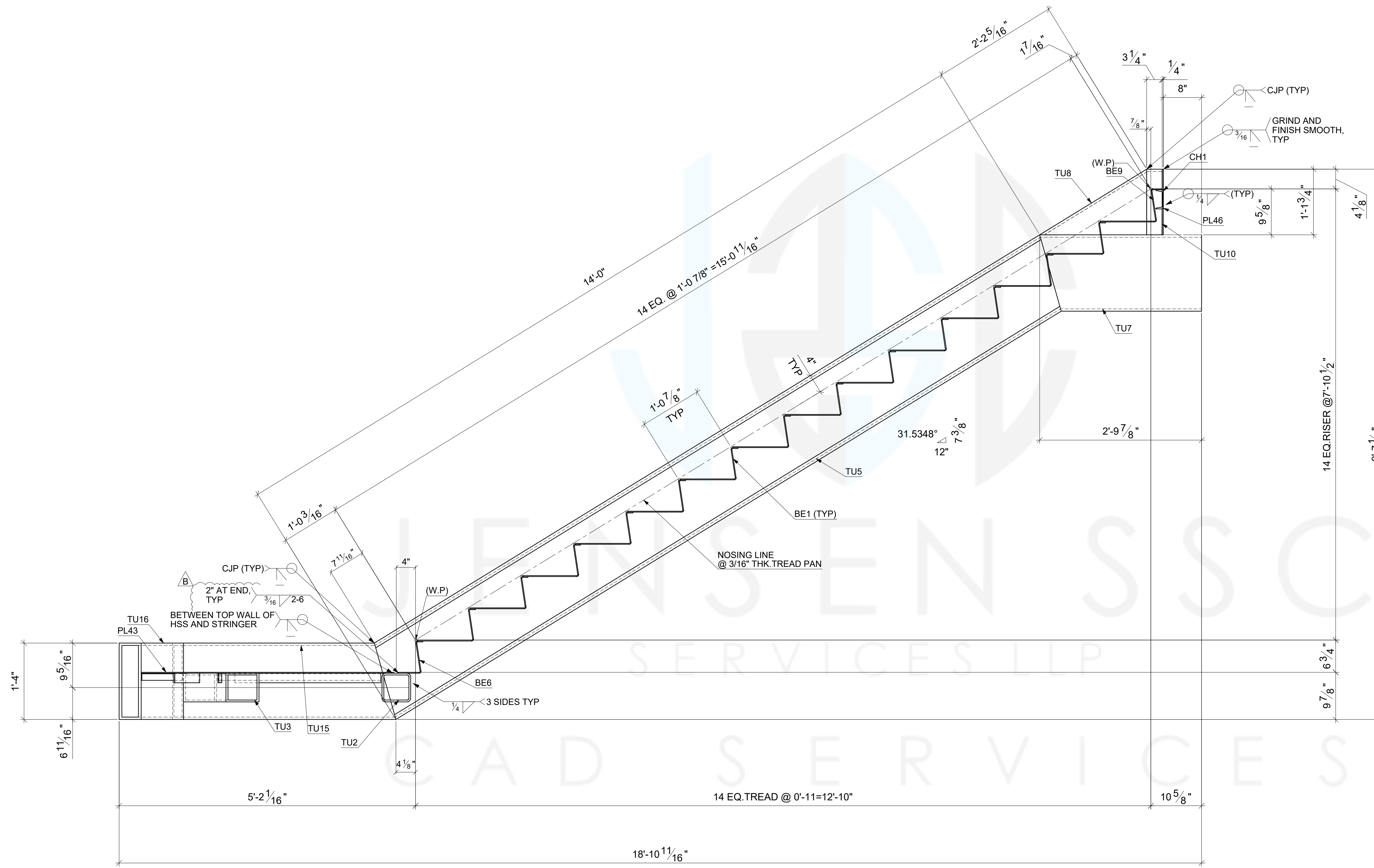

SECTION B - B
SCALE: 1"=1'-0"

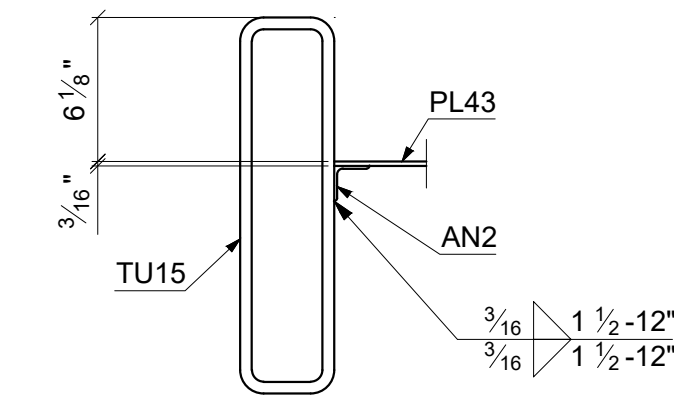

SECTION C - C
SCALE: 1 1/2"=1'-0"

DRAWN BY KHD DATE (MM/DD/YYYY) 4/19/2022 APPROVED BY	WORK WITH DRAWINGS STR6 - SHEET 1 OF 3 STR6 - SHEET 3 OF 3 2/01-E04	MATERIAL AS NOTED	DETAIL OF STRINGER	PROJECT NO. 2176
		FINISH SHOP PRIME	ITEM STAIR LVL. 3 - 4	PART NO. STR6

REV. NO.	REVISION DESCRIPTION	DATE	BY
0	FOR APPROVAL	4/20/2022	PSR
A	REVISED AS PER SURVEY	7/4/2022	HCP
B	REVISED TO SUIT CHECK	7/27/2022	HCP
C	REVISED TO SUIT CHECK	8/08/2022	HCP

ADDITIONAL FINISH NOTES:
MATERIALS, WELDS AND FINISHES
TO MEET AESS LEVEL 1 STANDARDS.

Mark	Quantity	Description	Length	Grade	Part weight	Total weight
STR7	1	Stringer				
TU37	2	HSS 16X4X1/2	9'-4 3/4"	A500 GR.C	587.02	1174.04
BE15	1	PL3/16x6-9/16	5'-4"	A36	22.23	22.23
BE17	1	PL3/16x22-3/16	5'-4"	A36	75.42	75.42
BE18	7	PL3/16x19-1/16	5'-4"	A36	64.82	453.72
PL47	2	PL1/4x4	0'-5 1/2"	A36	1.56	3.12
PL48	2	PL1/4x4	0'-7 7/8"	A36	2.21	4.41
PL53	4	PL1/2x4	0'-11"	A36	6.24	24.96
PL54	4	PL3/16x2	0'-6"	A36	0.64	2.54
PL58	1	PL3/4x10	6'-11"	A36	176.54	176.54
TU2	1	HSS6x6x3/8	5'-4"	A500 GR.C	146.56	146.56
TU9	2	HSS 16X4X1/2	0'-6 3/4"	A500 GR.C	35.13	70.27
	27				2153.81	2153.81
		TOTAL:				2153.81

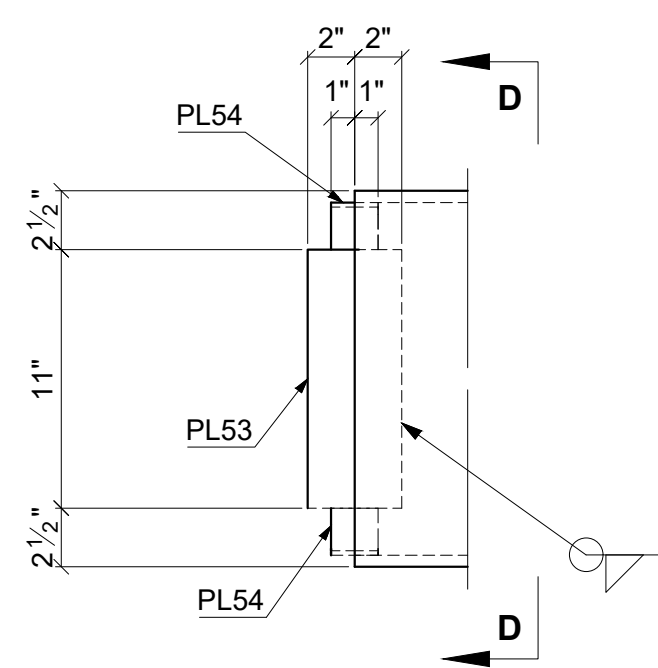

SECTION C - C
SCALE: 1 1/2"=1'-0"

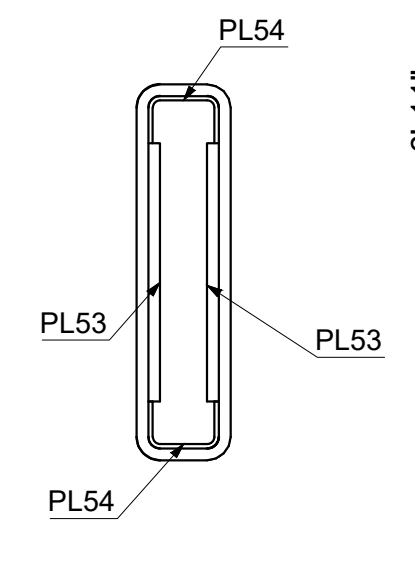

SECTION D - D
SCALE: 1 1/2"=1'-0"

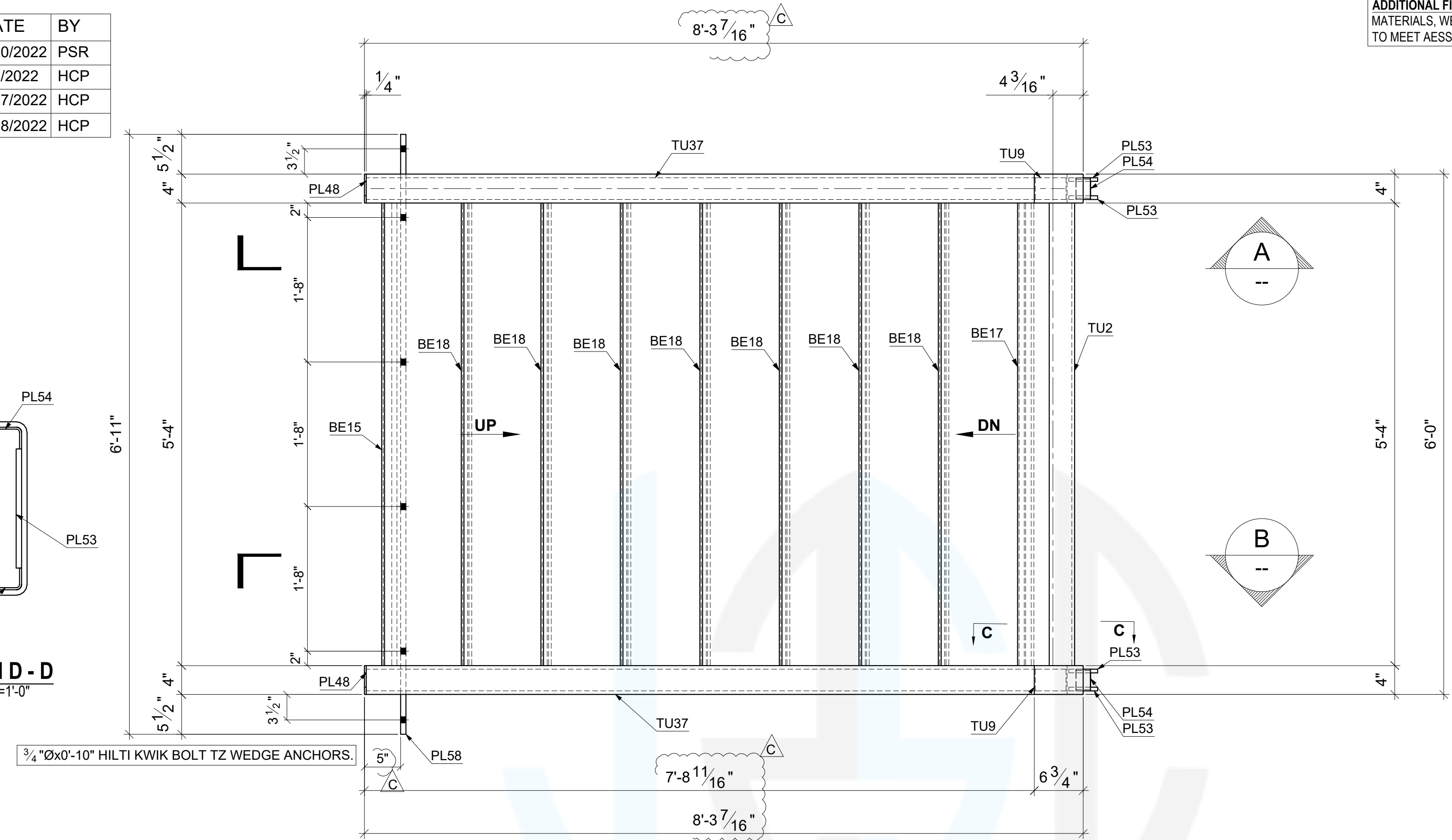

1-STRINGER-STR7
SCALE: 1"=1'-0"

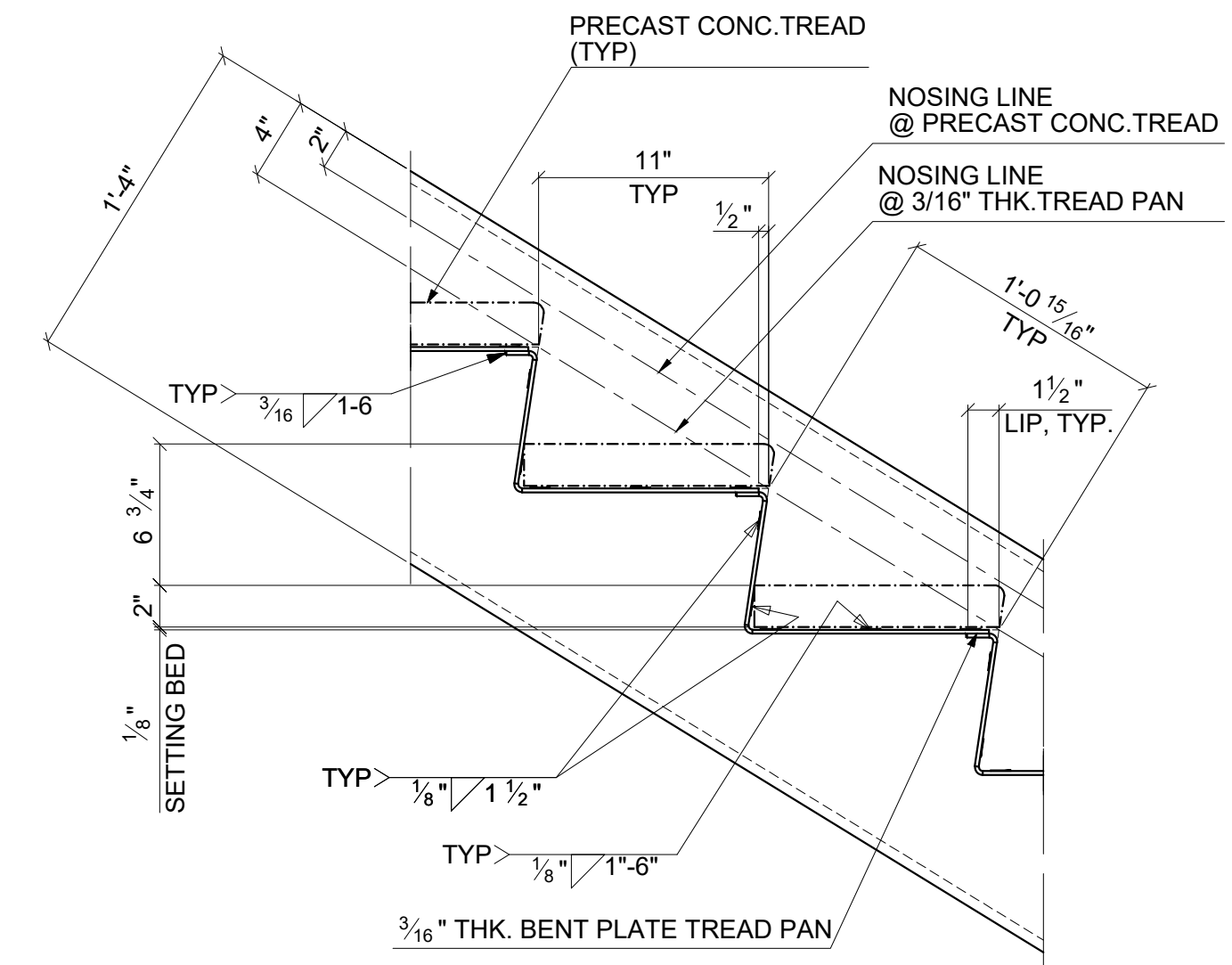

DETAIL - 1
SCALE: 1 1/2"=1'-0"

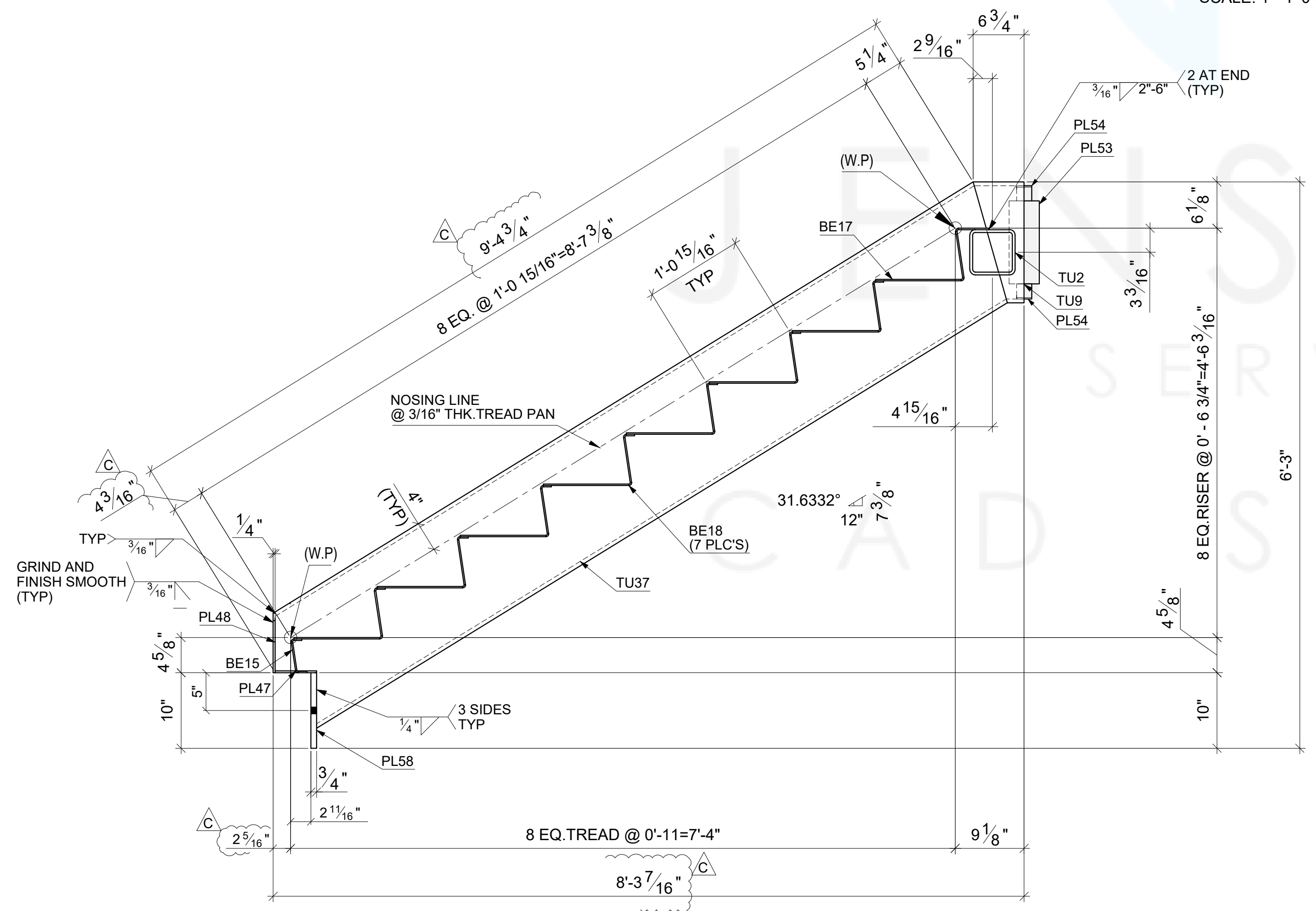

SECTION A - A
SCALE: 1"=1'-0"

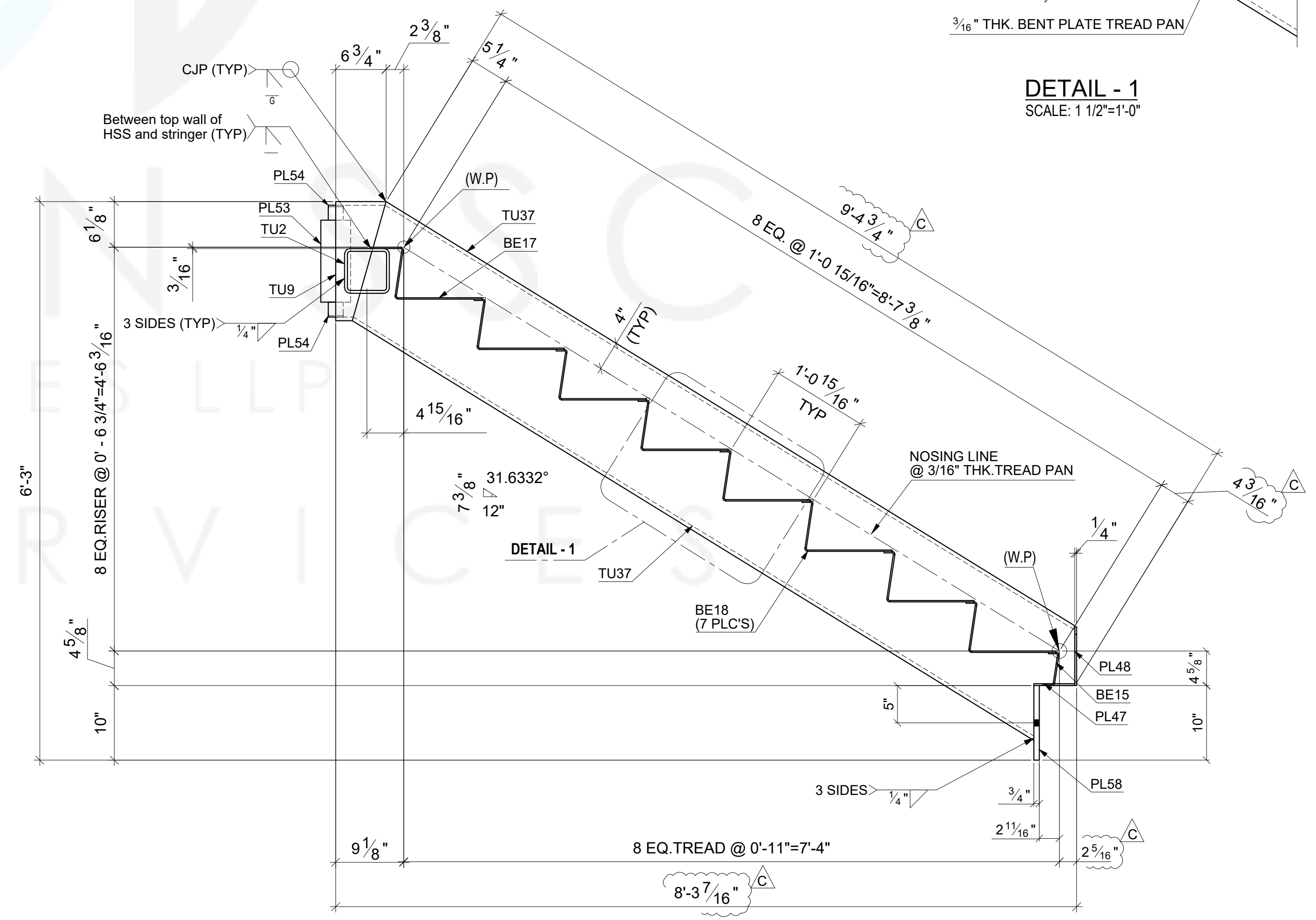

SECTION B - B
SCALE: 1"=1'-0"

DRAWN BY KHD	WORK WITH DRAWINGS 1/01-E05	MATERIAL	DETAIL OF	PROJECT NO.
		DATE (MM/DD/YYYY) 4/19/2022	AS NOTED	STRINGER
		APPROVED BY	FINISH SHOP PRIME	ITEM STAIR LVL 4 - 5
				PART NO. STR7

REV. NO.	REVISION DESCRIPTION	DATE	BY
0	FOR APPROVAL	4/20/2022	PSR
A	REVISED AS PER SURVEY	7/14/2022	HCP
B	REVISED AS PER COMMENTS	7/18/2022	PSR
C	REVISED TO SUIT CHECK	7/27/2022	PSR

ADDITIONAL FINISH NOTES:
MATERIALS, WELDS AND FINISHES
TO MEET AESS LEVEL 1 STANDARDS.

Mark	Quantity	Description	Length	Grade	Part weight	Total weight
STR8	1	Stringer		SHOP PRIME		
TU40	2	HSS 16X4X1/2	14'-0 5/16"	A500 GR.C	875.98	1751.96
AN1	1	L1 1/2X1 1/2X1/8	3'-5 3/4"	A36	4.25	4.25
AN2	1	L1 1/2X1 1/2X1/8	2'-10 1/8"	A36	3.48	3.48
BE7	1	PL3/16X12-1/16	5'-4"	A36	40.99	40.99
BE16	1	PL3/16X20	5'-4"	A36	68.05	68.05
BE18	13	PL3/16X19-1/16	5'-4"	A36	64.82	842.62
CH1	1	C4X4.5	5'-4"	A36	24.00	24.00
PL1	1	PL3/16X2	1'-0 1/8"	A36	1.29	1.29
PL2	1	PL3/16X2	2'-6 9/16"	A36	3.25	3.25
PL3	1	PL3/16X2	2'-1 15/16"	A36	2.76	2.76
PL4	1	PL3/16X2	0'-5 3/16"	A36	0.55	0.55
PL5	1	PL3/16X2	1'-7 1/16"	A36	2.02	2.02
PL36	1	PL3/16X2	3'-4 1/8"	A36	4.27	4.27
PL37	1	PL3/16X2	2'-11 9/16"	A36	3.78	3.78
PL38	1	PL3/16X2	1'-2 3/4"	A36	1.57	1.57
PL39	1	PL3/16X2	1'-9 11/16"	A36	2.31	2.31
PL40	1	PL3/16X2	2'-4 5/8"	A36	3.04	3.04
PL41	1	PL3/16X2	0'-10 1/8"	A36	1.08	1.08
PL43	1	PL3/16X48-1/8	5'-6 1/2"	A36	105.75	105.75
PL46	2	PL1/4X4	1'-1 3/4"	A36	3.90	7.80
PL66	1	PL3/16X40	5'-4"	A36	73.34	73.34
TU2	1	HSS6X6X3/8	5'-4"	A500 GR.C	146.56	146.56
TU3	1	HSS6X6X3/8	6'-4 3/16"	A500 GR.C	174.52	174.52
TU16	1	HSS 16X4X1/2	3'-9 5/16"	A500 GR.C	235.91	235.91
TU23	1	HSS 16X4X1/2	0'-6 1/16"	A500 GR.C	31.56	31.56
TU31	2	HSS 16X4X1/2	2'-2 3/16"	A500 GR.C	136.46	272.91
TU38	1	HSS 16X4X1/2	3'-10 13/16"	A500 GR.C	243.50	243.50
TU39	1	HSS 16X4X1/2	0'-7 1/2"	A500 GR.C	39.15	39.15
TU41	2	HSS 16X4X1/2	2'-9 15/16"	A500 GR.C	176.70	353.41
TU42	2	HSS 16X4X1/2	0'-3 3/8"	A500 GR.C	17.55	35.11
	47				4480.78	4480.78
	47				TOTAL:	4480.78

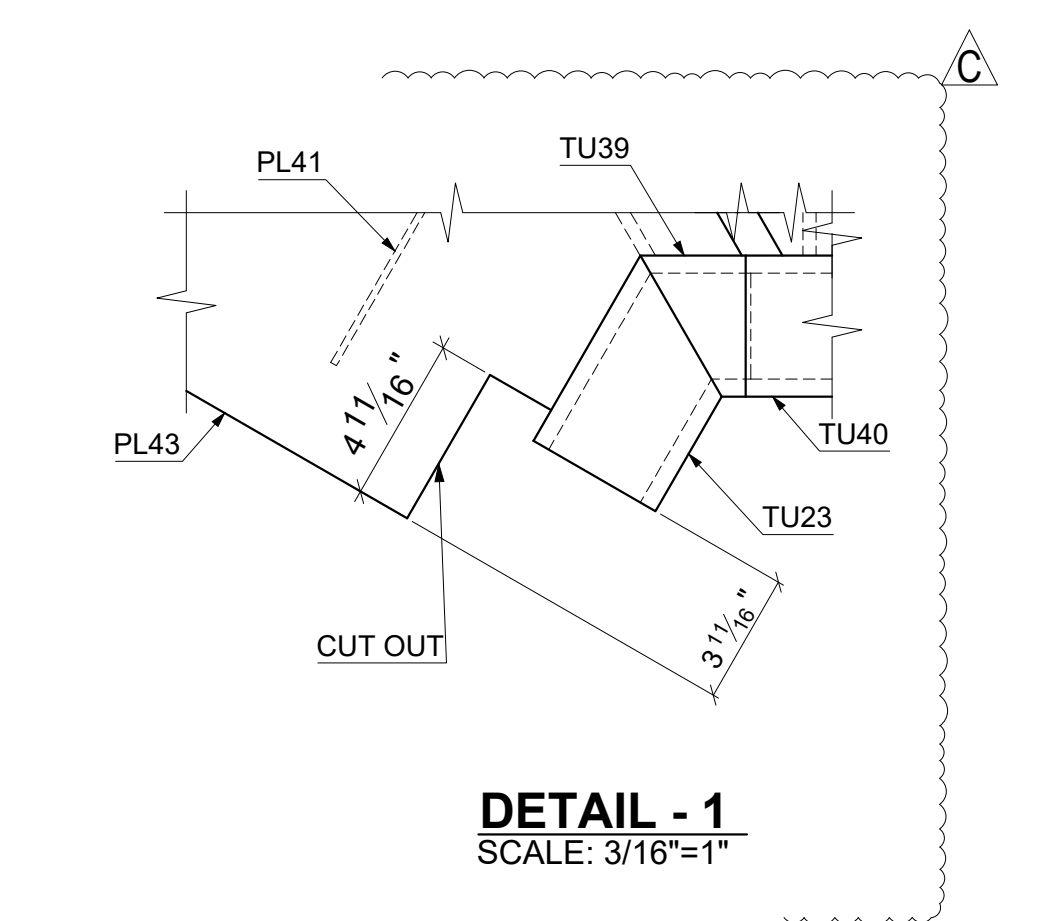
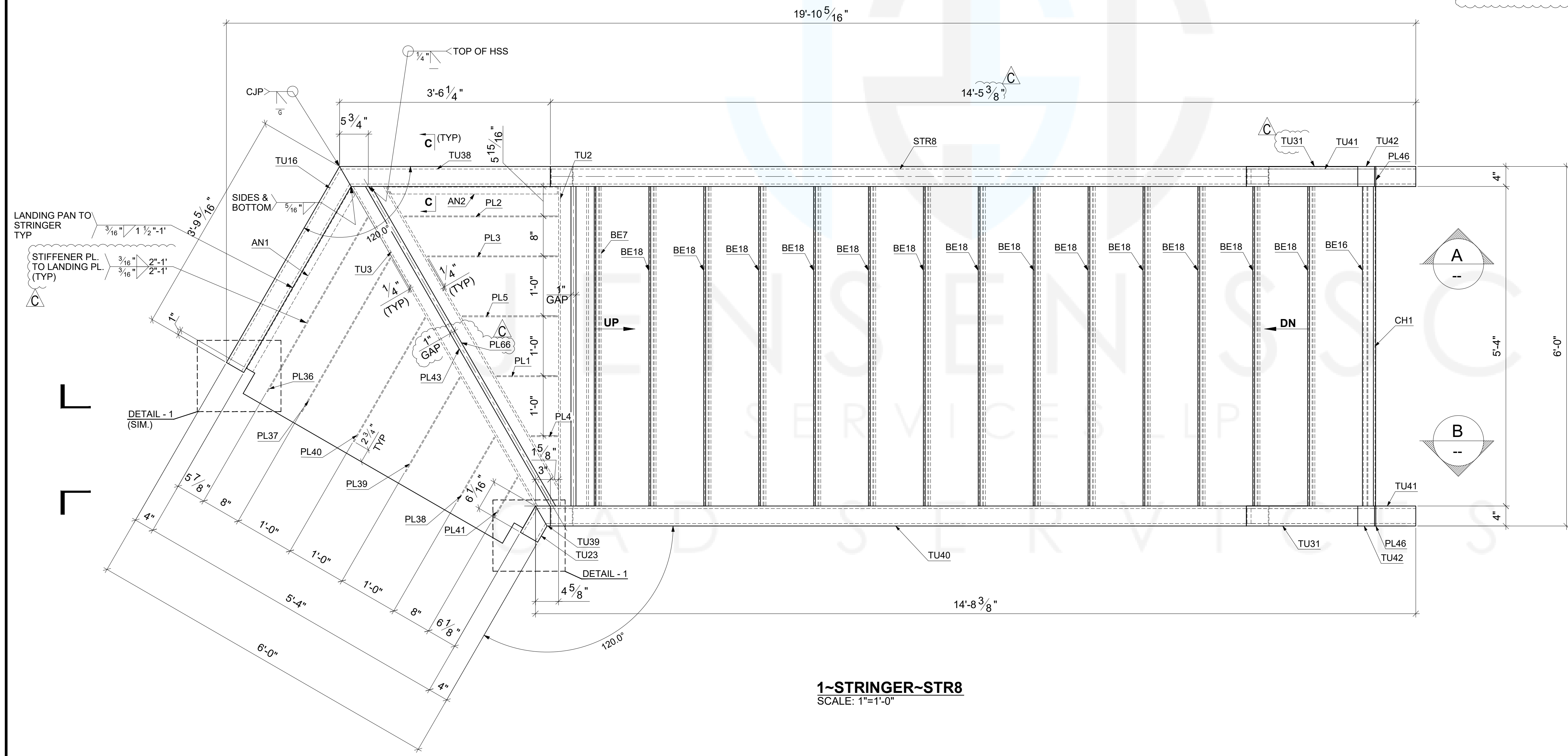

1-STRINGER~STR8
SCALE: 1"=1'-0"

DRAWN BY KHD	WORK WITH DRAWINGS STR8 - SHEET 2 OF 3 STR8 - SHEET 3 OF 3	MATERIAL AS NOTED	DETAIL OF STRINGER	PROJECT NO. 2176
APPROVED BY	2/01-E05			

REV. NO.	REVISION DESCRIPTION	DATE	BY
0	FOR APPROVAL	4/20/2022	PSR
A	REVISED AS PER SURVEY	7/4/2022	HCP
B	REVISED AS PER COMMENTS	7/18/2022	PSR
C	REVISED TO SUIT CHECK	7/27/2022	PSR

ADDITIONAL FINISH NOTES:
MATERIALS, WELDS AND FINISHES
TO MEET AESS LEVEL 1 STANDARDS.

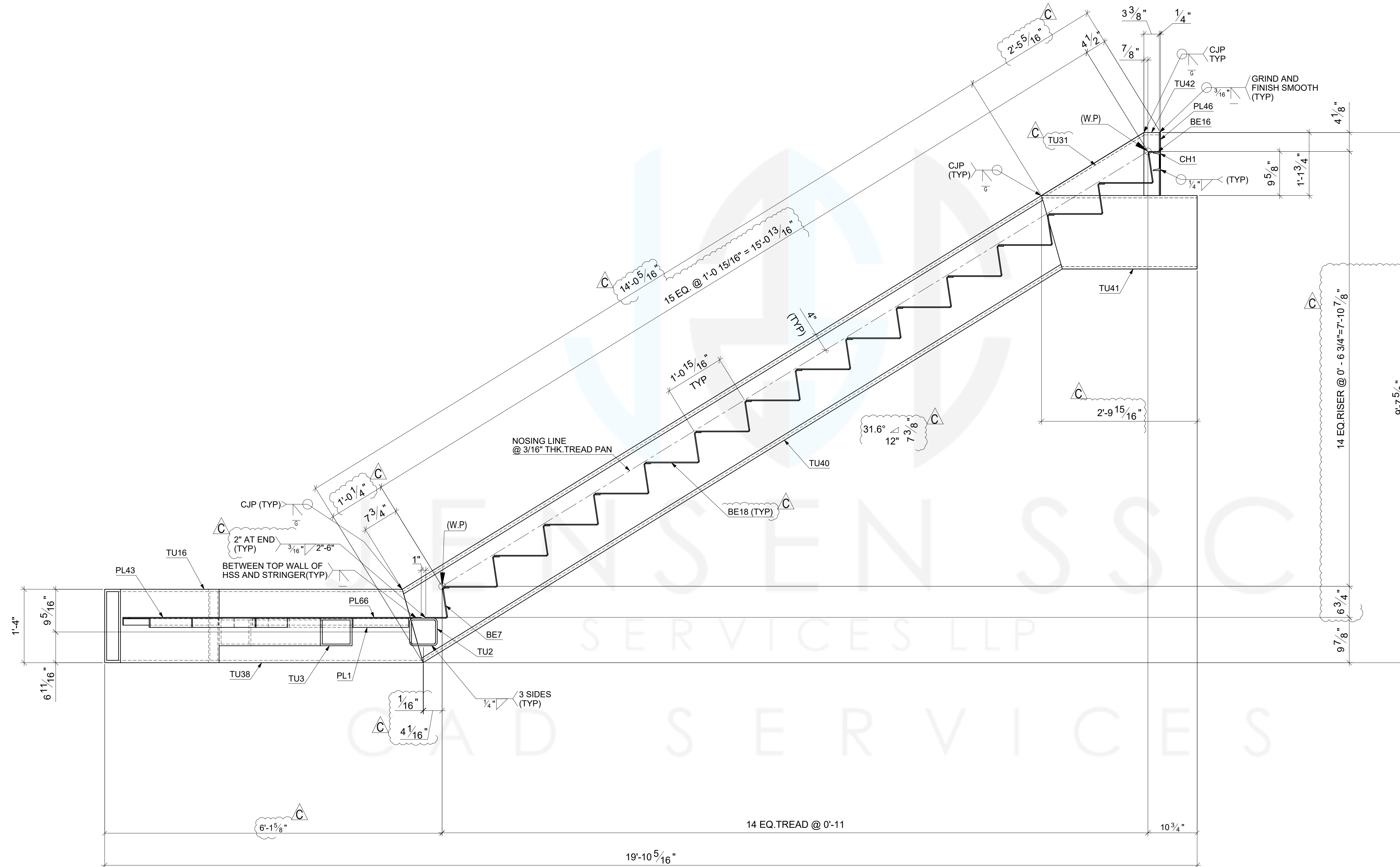

SECTION A - A
SCALE: 1"=1'-0"

DRAWN BY KHD DATE (MM/DD/YYYY) 4/19/2022 APPROVED BY	WORK WITH DRAWINGS STR8 - SHEET 1 OF 3 STR8 - SHEET 3 OF 3 2/01-E05	MATERIAL NOTED	DETAIL OF STRINGER	PROJECT NO. 2176
		FINISH SHOP PRIME	ITEM STAIR LVL 4 - 5	PART NO. STR8



REV. NO.	REVISION DESCRIPTION	DATE	BY
0	FOR APPROVAL	4/20/2022	PSR
A	REVISED AS PER SURVEY	7/4/2022	HCP
B	REVISED AS PER COMMENTS	7/18/2022	PSR
C	REVISED TO SUIT CHECK	7/27/2022	PSR

ADDITIONAL FINISH NOTES:
MATERIALS, WELDS AND FINISHES
TO MEET AESS LEVEL 1 STANDARDS.

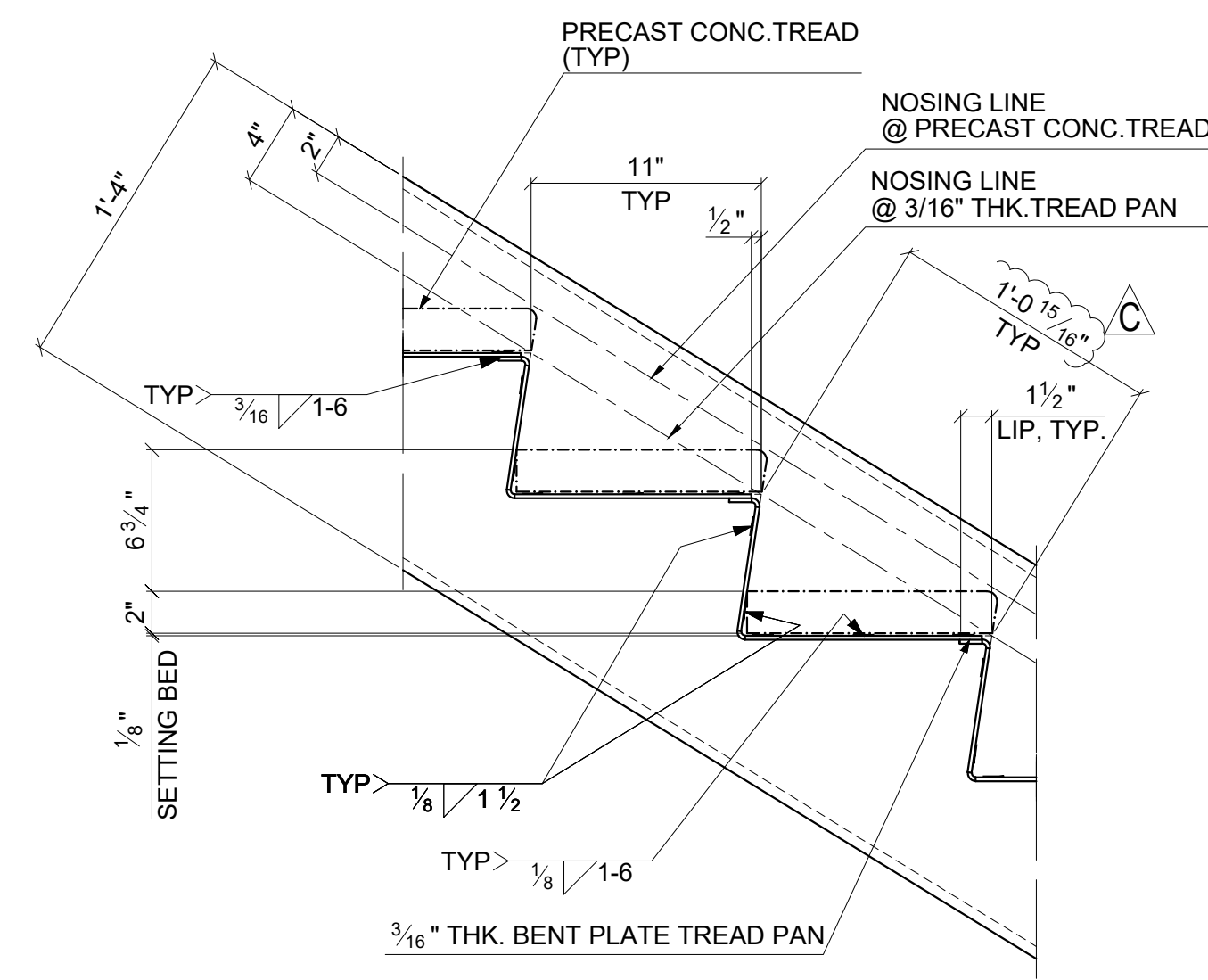
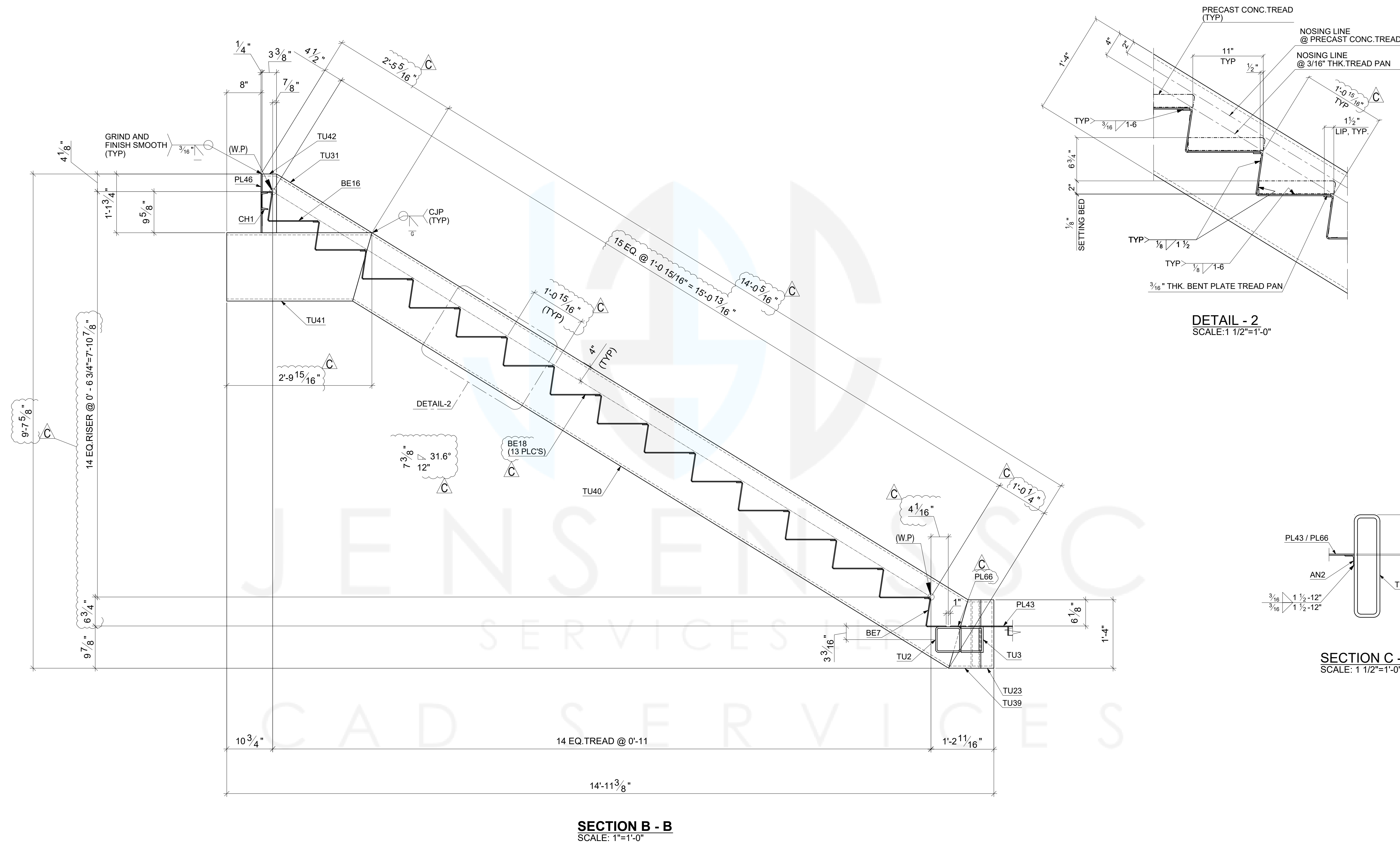

DETAIL - 2
SCALE: 1 1/2"=1'-0"

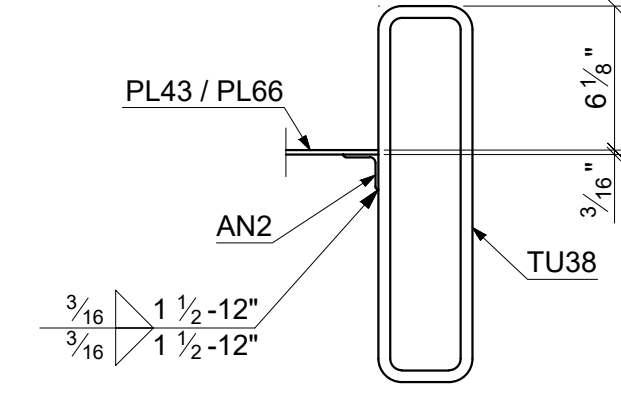

SECTION C - C
SCALE: 1 1/2"=1'-0"

DRAWN BY KHD DATE (MM/DD/YYYY) 4/19/2022 APPROVED BY	WORK WITH DRAWINGS STR8 - SHEET 1 OF 3 STR8 - SHEET 2 OF 3 2/01-E05	MATERIAL AS NOTED	DETAIL OF STRINGER	PROJECT NO. 2176
		FINISH SHOP PRIME	ITEM STAIR LVL 4 - 5	PART NO. STR8



REVISION BLOCK			
REV. NO.	REVISION DESCRIPTION	DATE	BY
0	FOR APPROVAL	4/21/2022	PSR
A	REVISED AS PER SURVEY	6/29/2022	PSR
B	REVISED AS PER COMMENTS	7/18/2022	PSR
C	REVISED TO SUIT CHECK	7/27/2022	HCP

ADDITIONAL FINISH NOTES:
MATERIALS, WELDS AND FINISHES
TO MEET AESS LEVEL 1 STANDARDS.

Mark	Quantity	Description	Length	Grade	Part weight	Total weight
P1	2	POST		SHOP PRIME		
TU1	2	HSS 4X4X3/8	6'-0 13/16"	A500 GR.C	104.79	209.58
PL55	2	PL1/2x7	0'-10"	A36	9.93	19.85
PL57	2	PL1/2x10	0'-10"	A36	14.18	28.36
	6				128.90	257.79
	6				TOTAL:	257.79

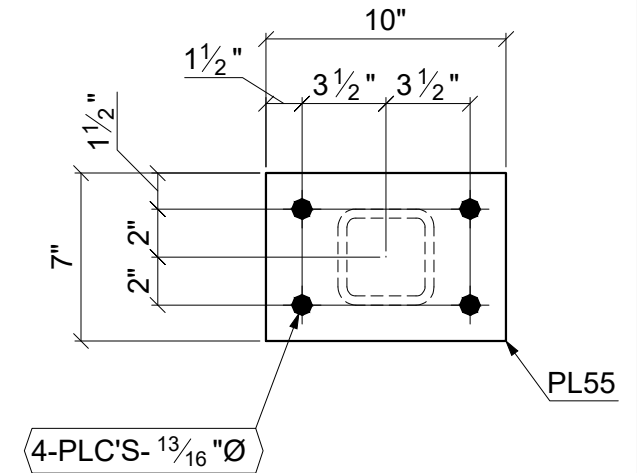
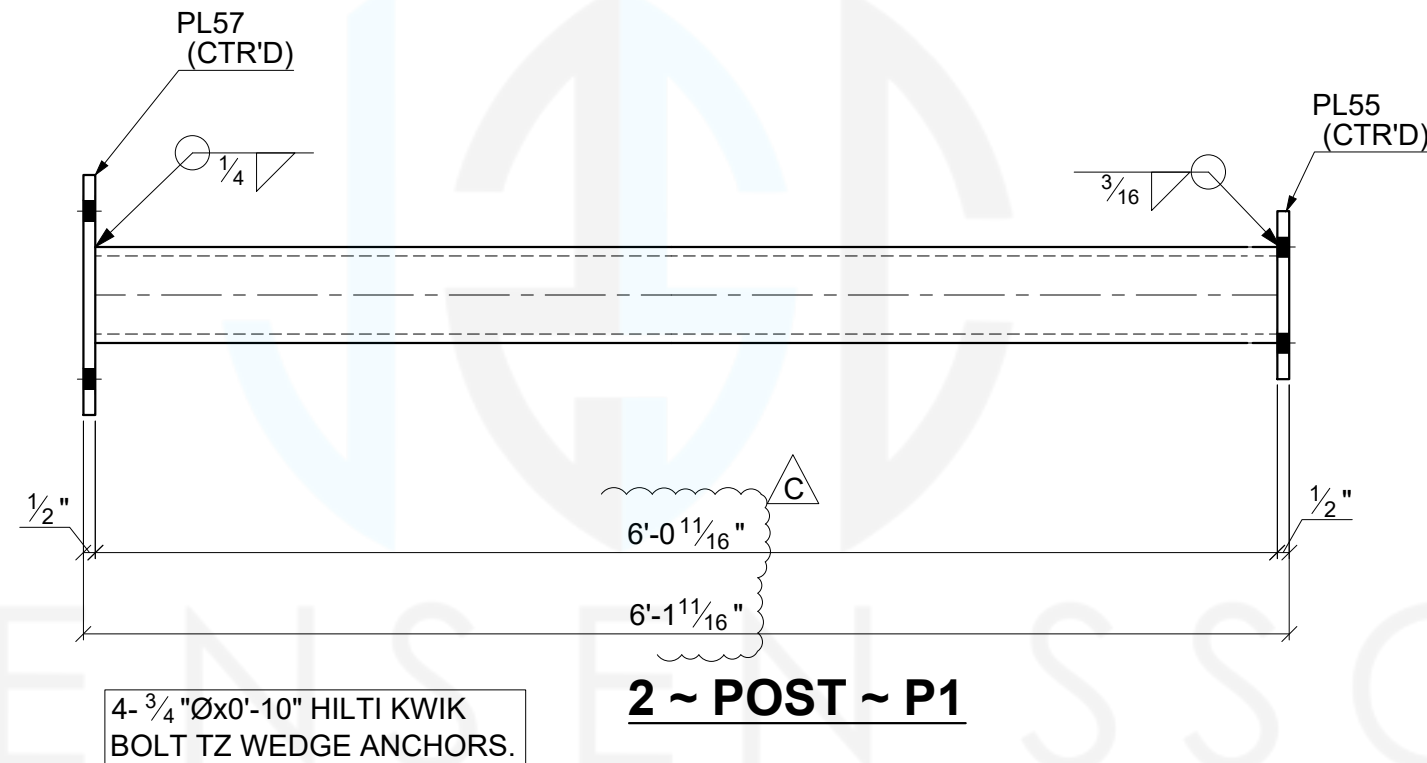
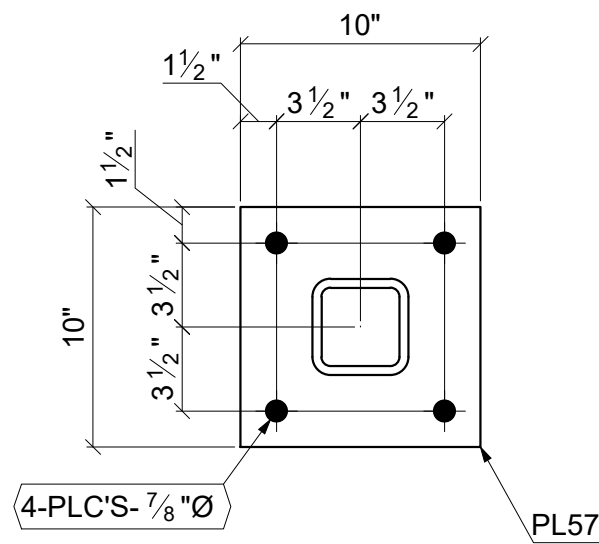

DRAWN BY KHD
DATE (MM/DD/YYYY) 4/21/2022
APPROVED BY

WORK WITH DRAWINGS 1/01-E02

MATERIAL AS NOTED
FINISH SHOP PRIME

DETAIL OF POST
ITEM STAIR LVL.1 - 2

PROJECT NO. 2176
PART NO. P1

